THE BOSTON
# Medical and Surgical
JOURNAL
Owned and Published by THE MASSACHUSETTS MEDICAL SOCIETY
OFFICIAL ORGAN OF THE NEW ENGLAND SURGICAL SOCIETY, AND OF THE BOSTON SURGICAL SOCIETY, INC.

$6 per Annum. 25c per copy
Vol. 185, No. 4

SUPPLEMENT

Published weekly in Boston, at 126 Massachusetts Avenue

# LOCAL DIRECTORY

OF

THE FELLOWS LISTED ACCORDING TO THEIR SITUATION
IN THE VARIOUS CITIES, TOWNS AND POST
OFFICES OF THE STATE

CORRECTED TO APRIL 1, 1921

Prepared by the Librarian

The Massachusetts Medical Society.
8 The Fenway
Boston, Massachusetts

# The Massachusetts Medical Society

# LOCAL DIRECTORY

APRIL 1, 1921

## OFFICERS OF THE SOCIETY

1921—1922

---

PRESIDENT

JOHN W. BARTOL . . . . . 3 Chestnut St., Boston

VICE-PRESIDENT

BRACE W. PADDOCK . . . . . 7 North St., Pittsfield

SECRETARY

WALTER L. BURRAGE . 42 Eliot St., Jamaica Plain, 30

TREASURER

ARTHUR K. STONE . Auburn St., Framingham Center

LIBRARIAN

EDWIN H. BRIGHAM, . . . . . .
Brookline, office 8 The Fenway, Boston, 17

---

## HONORARY FELLOW

1892 Goodale, George Lincoln, 5 Berkeley St, Cambridge, Mass

# STANDING COMMITTEES

OF ARRANGEMENTS.

Donald Macomber, A. W. Reggio, J. B. Swift, K. G. Percy, F. J. Callanan, Dwight O'Hara.

ON PUBLICATIONS AND SCIENTIFIC PAPERS.

E. W. Taylor, R. B. Osgood, F. T. Lord, R. M. Green, A. C. Getchell.

ON MEMBERSHIP AND FINANCE.

S. B. Woodward, A. Coolidge, Jr., Samuel Crowell, Gilman Osgood, Homer Gage.

ON ETHICS AND DISCIPLINE.

Henry Jackson, T. J. Robinson, David Cheever, F. W. Anthony, R. H. Seelye.

ON MEDICAL EDUCATION AND MEDICAL DIPLOMAS.

C. F. Painter, J. F. Burnham, A. G. Howard, R. L. De Normandie, E. P. Stevens.

ON STATE AND NATIONAL LEGISLATION.

J. W. Bartol, F. G. Wheatley, E. H. Stevens, F. E. Jones, J. S. Stone.

ON PUBLIC HEALTH.

E. H. Bigelow, Annie L. Hamilton, E. F. Cody, Victor Safford, R. I. Lee.

# OFFICERS OF THE DISTRICT MEDICAL SOCIETIES

Elected by the District Medical Societies.

BARNSTABLE.—C. P. Curley, Provincetown, *President;* Harry D. Handy, Harwich, *Vice-President;* C. J. Bell, Wellfleet, *Secretary;* H. B. Hart, Yarmouthport, *Treasurer;* E. E. Hawes, Hyannis, *Librarian.*

BERKSHIRE.—G. H. Thompson, North Adams, *President;* G. P. Hunt, Pittsfield, *Vice-President;* A. P. Merrill, Pittsfield, *Secretary;* C. T. Leslie, Pittsfield, *Treasurer.*

BRISTOL NORTH.—Sumner Coolidge, Taunton, *President;* W. O. Hewitt, Attleborough, *Vice-President;* A. R. Crandell, Taunton, *Secretary;* R. D. Dean, Taunton, *Treasurer.*

BRISTOL SOUTH.—A. I. Connell, Fall River, *President;* H. C. Allen, New Bedford, *Vice-President;* A. J. Abbe, Fall River, *Secretary and Treasurer.*

ESSEX NORTH.—F. W. Snow, Newburyport, *President;* F. D. McAllister, Lawrence, *Vice-President;* J. F. Burnham, Lawrence, *Secretary and Treasurer.*

ESSEX SOUTH.—P. P. Johnson, Beverly, *President;* J. B. MacDonald, Hathorne, *Vice-President;* G. E. Tucker, Salem, *Secretary;* G. Z. Goodell, Salem, *Treasurer;* C. M. Cobb, Lynn, *Librarian.*

FRANKLIN.—J. A. Mather, Greenfield, *President;* H. A. Suitor, South Deerfield, *Vice-President;* Charles Moline, Sunderland, *Secretary and Treasurer.* .. ....

HAMPDEN.—G. L. Gabler, Holyoke, *President;* M. B. Hodskins, Monson, *Vice-President;* H. L. Smith, Springfield, *Secretary and Treasurer.*

HAMPSHIRE.—A. J. Bonneville, Hatfield, *President;* C. E. Perry, Haydenville, *Vice-President;* E. E. Thomas, Northampton, *Secretary and Treasurer;* L. O. Whitman, Northampton, *Librarian.*

MIDDLESEX EAST.—G. F. Dow, Reading, *President;* C. E. Ordway, Winchester, *Vice-President;* A. E. Small, Melrose, *Secretary;* Richard Dutton, Wakefield, *Treasurer;* G. W. Nickerson, Stoneham, *Librarian.*

MIDDLESEX NORTH.—A. J. Halpin, Lowell, *President;* T. F. Carroll, Lowell, *Vice-President;* J. Y. Rodger, Lowell, *Secretary;* T. B. Smith, Lowell, *Treasurer;* P. J. Meehan, Lowell, *Librarian.*

MIDDLESEX SOUTH.—E. H. Bigelow, Framingham, *President;* E. A. Darling, *Vice-President;* F. B. M. Cady, Cambridge, *Secretary;* Edward Mellus, Newton, *Treasurer.*

NORFOLK.—C. D. Knowlton, Roxbury, *President;* J. P. Treanor, Dorchester, *Vice-President;* Bradford Kent, Dorchester, *Secretary;* G. W. Kaan, Brookline, *Treasurer.*

NORFOLK SOUTH.—F. E. Jones, Quincy, *President;* C. A. Sullivan, South Braintree, *Vice-President;* R. M. Ash, Quincy, *Secretary, Treasurer and Librarian.*

PLYMOUTH.—R. B. Rand North Abington, *President;* A. L. Beals, Brockton, *Vice-President;* W. C. Keith, Brockton, *Secretary, Treasurer and Librarian.*

SUFFOLK.—F. B. Lund, Boston, *President;* J. W. Bartol, Boston, *Vice-President;* R. H. Miller, Boston, *Secretary;* D. J. Bristol, Jr., Boston, *Treasurer;* W. P. Cones, Boston, *Librarian.*

WORCESTER.—J. J. Goodwin, Clinton, *President;* G. E. Emery, Worcester, *Vice-President;* A. W. Atwood, Worcester, *Secretary;* G. O. Ward, Worcester, *Treasurer;* A. C. Getchell, Worcester, *Librarian.*

WORCESTER NORTH.—R. S. Ely, West Townsend, *President;* L. F. Baker, Fitchburg, *Vice-President;* C. H. Jennings, Fitchburg, *Secretary;* F. H. Thompson, Jr., Fitchburg, *Treasurer.*

# LOCAL DIRECTORY

THE FELLOWS LISTED ACCORDING TO THEIR SITUATION IN THE VARIOUS CITIES, TOWNS AND POST OFFICES OF THE COMMONWEALTH.

NOTE.—Names of District Societies are printed in lower-case Roman. Names of cities are printed in capitals. Names of towns are printed in small capitals. Names of villages and post offices are printed in lower case italics.

ABINGTON (Plymouth).
(See also: North Abington.)
Hutchinson, W. P.
Stevens, W. R.

ACTON (Middlesex North).

ACUSHNET (Bristol North).

ADAMS (Berkshire).
Boom, A. K.
Crowley, J. F.
Holmes, H. B.
Pascoe, W. W.

AGAWAM (Hampden).
(See also: Feeding Hills.)

ALFORD (Berkshire).

*Allerton* (HULL).
Sturgis, W. H. W.

*Allston (Brighton)* (BOSTON).
Bessey, E. E.
Casey, J. F.
Chisholm, L. C.
Dawson, R. P.
Dodge, P. L.
Felch, G. A.
Giddings, H. G.
Good, F. L.
Grant, W. H.
Gwinnell, A. L.
Haslam, F. A.
McKeen, S. F.
Meserve, E. A.
Moran, G. L.
Pillsbury, A. R.
Riley, C. A.
Rogers, E. A.
Tinkham, O. G.
Turnbull, J. H.
Wormelle, C. B.

AMESBURY (Essex North).
Biron, J. F. R.
Hines, C. R.
Mudge, O. P.
Mullen, P. J.
Murphy, D. D.
†Rand, J. W.
Savignac, A. N.
Warren, C. F.

AMHERST (Hampshire).
Haskell, N. C.
Rawson, G. W.
Rockwell, H. G.
Whitman, L. O.

*Annisquam* (GLOUCESTER).
Shields, E. E.

ANDOVER (Essex North).
Abbott, C. E.
Conroy, E. C.
Daly, J. J.

ANDOVER (continued).
Fuller, J. R.
Lane, E. D.
Look, P. J.
Walker, W. D.

ARLINGTON (Middlesex South).
(See also: Arlington Heights.)
Atwood, C. F.
Buckley, D. J.
Dennett, C. A.
Easter, E. F.
Hodgdon, F. W., Jr.
Keegan, C. A.
Lawley, B. I.
Pratt, Ezekiel.
Sanger, G. E.
Stickney, E. P.
Tolman, Julia
Walsh, C. J.
Webb, H. R.
Young, R. D.

*Arlington Heights* (ARLINGTON).
Durrie, A. B.
Faxon, E. W.
Ring, A. H.

ASHBURNHAM (Worcester North).
Bates, C. A.
Fosgate, E. G.

ASHBY (Worcester North).
Pope, F. F.

ASHFIELD (Franklin)

ASHLAND (Middlesex South).
Morse, R. S.

Assonet (FREETOWN).
Briggs, C. A.

ATHOL (Worcester North).
Bassow, G. J.
Cuddy, J. F.
Dodge, G. F.
Gleason, B. W.
†Perry, G. L.

*Atlantic* (QUINCY).
Bartlett, F. A.
Bruce, D. A.
Drew, M. E.
Sweeney, M. T.

ATTLEBOROUGH (Bristol North).
Battershall, Jesse W.
†Battershall, Joseph W.
Battershall, M. H. W.
Bolduc, A. G.
Clarke, J. W.
Conro, A. C.
Hewitt, W. O.
Holden, C. S.
Kent, R. P.

ATTLEBOROUGH (continued).
†Mackie, L. V. G.
MacKnight, A. S.
Milot, W. F.
Murphy, F. V.
Reese, J. A.
Rounseville, W. E.
Vaughan, H. G.

AUBURN (Worcester).

*Auburndale* (NEWTON).
Godfrey, H. W.
Haskell, H. H.
Hutchinson, C. P.
Keever, H. F.
†Porter, F. E.

AVON (Plymouth).

AYER (Worcester North).
Hopkins, B. H.
Priest, H. B.

*Baldwinsville* (TEMPLETON).
Arey, H. C.
Arey, J. M.
Page, H. W.
Robie, W. F.
Stick, H. L.

BARNSTABLE (Barnstable).
(See also: Cotuit, Hyannis, Marston's Mills, Osterville.)

BARRE (Worcester).
Bates, W. S.
Brown, G. A.

BECKET (Berkshire).

BEDFORD (Middlesex North).
Whiton, R. K.

BELCHERTOWN (Hampshire).

BELLINGHAM (Norfolk).

BELMONT (Middlesex South).
(See also: Waverley.)
†Dow, J. A.
Hanson, W. C.
Holtt, E. G.
Leavitt, F. C.
Rogers, M. H.
Thom, D. A.

BERLIN (Worcester).

BERNARDSTON (Franklin).
Croft, B. P
Pierce, W. H.

BEVERLY (Essex South).
(See also: Beverly Farms.)
Bogan, I. K.
Dexter, Franklin
Hayes, W. F.

BEVERLY (continued).
Hill, G. J.
Johnson, P. P.
Lawlor, J. F.
Kline, G. M.
Kelley, H. J.
Murphy, D. F.
Parkhurst, A. E.
Phillips, C. H.
Shatswell, J. A.
Stanley, F. G.
Stickney, G. A.
Stickney, R. C.
†Stickney, W. G.
Stone, R. E.
Swan, L. C.
Webster, F. A.

*Beverly Farms* (BEVERLY).
Warren, H. E.

BILLERICA (Middlesex North).
Alley, E. J.
Buck, M. A.
Stearns, A. W.

*Blackinton* (WILLIAMSTOWN).
Galvin, William

BLACKSTONE (Worcester).
Roche, T. F.

BLANFORD (Hampden).

BOLTON (Worcester).

BOSTON (Suffolk).
(See also: East Boston, South Boston, Allston, Brighton, Charlestown, Dorchester, Forest Hills, Hyde Park, Jamaica Plain, Mattapan, Roslindale, Roxbury, West Roxbury.)
Achorn, R. C.
Adams, L. D.
Alcazar, Izak
Alden, C. R.
Allen, A. W.
Allen, C. R.
Allen, Freeman
Allen, G. W.
Amadon, A. F.
Ames, F. B.
Ames, J. L.
Andrews, H. V.
Appleton, William
Arkin, Louis
Atwood, B. L.
Atwood, W. G.
Austin, A. E.
Avedisyan, A. D.
Ayer, J. B.
Ayer, S. H.
Babcock, H. L.
Bachman, G. W.
Badger, G. S. C.
Baker, D. V.
Baker, H. W.
Balboni, G. M.
Bardwell, F. A.
Barney, J. D.
Barone, Joseph
Barrell, C. S.
Barron, M. E.
Barstow, A. T.
Bartol, J. W.
Bean, C. P.
Bearse, Carl
Beebe, T. C.
Berry, C. F.
Betteridge, L. A.
Bigelow, W. S.
Binney, Horace
Bisbee, E. S.
Blake, Gerald

BOSTON (continued).
Blake, J. B.
†Blodgett, A. N.
Blodgett, J. H.
Boardman, W. P.
Boardman, W. S.
Bock, A. V.
Bossidy, J. C.
Bottomley, J. T.
Bowditch, Harold
Bowditch, H. I.
Bowditch, V. Y.
Bowen, J. T.
Bowman, F. R.
Brackett, E. G.
Bradford, E. H.
Brady, J. F.
Brant, Austin
Breed, W. B.
Bremer, J. L.
Breslin, J. G.
Brett, A. L.
Brewster, G. W. W.
Brickley, W. J.
Briggs, F. M.
Briggs, J. E.
Briggs, L. V.
Brigham, F. G.
Brindisi, Rocco
Bristol, DeL. J.
Brodrick, F. S.
Brooks, E. M.
Brooks, W. A.
Brough, D. D.
Brown, L. T.
Brown, Percy
Brown, W. J.
Browne, W. E.
Bruce, J. B.
Bryant, A. G.
Bryant, John
Buck, H. M.
Bullard, W. N.
Burnham, E. A.
Burnett, F. L.
Burns, F. S.
†Bush, J. S. F.
Butler, A. E.
Butler, C. S.
Butler, P. F.
Cabot, Hugh
Cabot, R. C.
Cahill, H. P.
Caines, R. J. R.
Carroll, J. A.
Castleman, Philip
Champion, M. E.
Chandler, T. E.
Chase, H. M.
Cheever, A. W.
Cheever, David
Cheney, R. C.
Chenery, W. E.
Christian, H. A.
Churchill, E. DeL.
Chute, A. L.
Clap, E. W.
Clark, G. O.
Clark, J. P.
Clark-MacLeod, Emily
Cliff, F. L.
Cliff, L. A.
Clifford, Randall
Cline, Samuel
Clute, H. M.
Clymer, George
Cobb, Farrar
Cobb, F. C.
Cobb, Stanley
Cochrane, R. C.
Codman, E. A.

BOSTON (continued).
Coffin, R. A.
Coffin, W. K.
Cogan, J. A.
Cohen, S. A.
Colburn, H. H.
Conant, W. M.
Cooper, O. A.
Coriat, I. H.
Cotton, F. J.
Coues, W. P.
Councilman, W. T.
Courtney, J. W.
Cowles, W. L.
Cox, A. C.
Cox, O. F.
Crabtree, H. H.
Cragin, G. A.
Crandon, L. R. G
Crane, Clarence
Crawford, F. X.
Crockett, E. A.
Crosbie, A. H.
Crothers, Bronson
Cummin, J. W.
Cummins, L. J.
Cunningham, A. R
Cunningham, J. H., Jr.
Curran, L. F.
Curtis, R. D.
Cushing, H. W.
Cutler, E. G.
Dadmun, E. J.
Daland, E. M.
Daly, W. J.
Daniels, E. A.
Davenport, F. H.
Davis, Lincoln
Davis, M. F.
Day, H. F.
Delano, Samuel
Denig, B. A.
Denny, G. P.
DeNormandie, R. L.
Derby, F. W.
Derby, G. S.
Desmond, M. E.
Dewing, L. A.
Di Mento, V. J.
Dixon, L. S.
Dixon, R. B.
Dodge, A. M.
Dodge, W. W.
Donoghue, F. D.
Dorcey, J. E.
Dowling, J. J.
Downing, J. G.
Drury, D. W.
Duckering, F. W.
Dunn, C. H.
Dunn, Wm. Ambrose
Du Valley, Nicholas
Dwight, E. W.
Dwyer, W. J.
Earle, G. H.
Easton, E. T.
Eaton, H. B.
Edwards, W. L.
Ehrlich, Henry
Eliot, M. M.
Elliot, J. W.
Elliott, R. D.
Emerson, F. L.
Emerson, P. W.
Emerson, W. R. P.
English, M. J.
Erb, T. C.
Eustis, R. S.
Evans, Albert
Everett, E. E.

BOSTON (continued).
Fabyan, Marshal
Fair, R. P.
Farlow, J. W.
Faulkner, W. E.
Faxon, N. W.
Felch, C. I.
Felch, L. P.
Feldman, Aaron
Feldman, Louis
Finck, H. P.
Finkelstein, Harry
Fitz, Reginald
Fitzgerald, J. B.
Flagg, Elisha
Fleury, O. T.
Floyd, Cleaveland
Foley, J. A.
Foley, T. B.
Frankel, D. I.
Fraser, A. McK.
Fraser, Somers
Fremont-Smith, Frank
Fremont-Smith, Maurice
Friedman, Benjamin
Friedman, Eli
Friedman, H. F.
Friedman, Nathan
Frost, H. M.
Frothingham, Channing, Jr.
Gallupe, H. Q.
Gannett, W. W.
Garland, G. M.
Garland, Joseph
Garrick, N. H.
George, A. W.
Germain, H. H.
Gilpatrick, R. H.
Goddu, L. A. O.
Goethals, T. R.
Golden, Lazarus
Golden, Ross
Goldthwait, J. E.
Goodale, J. L.
Goodall, H. W.
Goodwin, H. M.
Granger, F. B.
Grant, J. F.
Graves, W. P.
Gray, Horace
Gray, H. B.
Green, C. M.
Green, Hyman
†Green, J. O.
Green, M. C.
Green, R. M.
Greene, D. C., Jr.
Greene, E. M.
Greenough, R. B.
Grogan, M. V.
Gunter, F. C.
Gustafson, Paul
Haines, S. F.
Hall, G. W.
Hall, W. D.
Hamilton, A. J. A.
Hamilton, A. L.
Hamilton, F. A.
Harding, Edward
Harding, G. F.
Hare, C. H.
Harmer, T. W.
Harrison, C. W.
Hartung, H. H.
Hartwell, H. F.
Harvey, W. W.
Haskins, F. E.
Hawes, J. B., 2nd
Haywood, R. W.
Hebbard, E. C.
Heffernan, D. A.

BOSTON (continued).
Hegerty, J. G.
Henderson, F. F.
Hepburn, J. J.
†Hersey, F. C.
Hewes, H. F.
Higgins, F. A.
Hill, G. S.
Hill, L. W.
Hill, T. C.
Hipkiss, George
Hitchcock, Edward
Hodgkins, E. M.
†Hogner, R. P. F.
Hollings, Byam
Hooper, G. H.
Hornor, A. A.
Horr, A. W.
Howard, A. G.
Howard, C. T.
Howe, O. T.
Howe, W. C.
Howland, J. B.
Hubbard, Eliot, Jr.
Hubbard, J. C.
Hunt, D. L.
Huntington, J. L.
Hurley, J. J.
Hutchins, H. T.
Hyde, H. V.
Hyman, A. S.
Irving, F. C.
Irving, H. W.
Jack, E. E.
Jack, F. L.
Jackson, Henry
Janney, J. C.
Jantzen, F. T.
Jelly, A. C.
Johnson, F. W.
Jones, B. B.
Jones, D. F.
Jones, M. S.
Joslin, E. P.
Katsainos, G. M.
Keenan, G. F.
Kelley, E. R.
Kellogg, E. B.
Kellogg, F. L.
Kellogg, F. S.
Kennedy, A. G.
Kepler, C. O.
Kerr, I. D.
Kilburn, H. W.
Kimpton, A. R.
Kitsis, Hyman
Klein, Armin
Kleinert, M. N.
Konrad, F. C. W.
Ladd, Maynard
Ladd, W. E.
Lahey, F. H.
Lane, C. G.
Larrabee, R. C.
†Lawrence, R. M.
Lee, H. J.
Lee, W. T.
Legg, A. T.
Leland, G. A.
Leland, G. A., Jr.
L'Esperance, O. R. T.
Leverone, L. M.
Levins, N. N.
Lindquist, C. A.
Little, J. M.
Lloyd, H. D.
Locke, E. A.
Loder, H. B.
Lord, F. T.
Lothrop, H. A.
Lougee, J. L.

BOSTON (continued).
Lovett, R. W.
Lowell, F. L.
Luce, LeR. A.
Lucy, J. J.
Lund, C. C.
Lund, F. B.
Lurie, M. H.
Lyman, Henry
MacAusland, A. R.
MacAusland, W. R.
MacCallum, W. P.
McCartin, J. E.
McClure, C. W.
McDonald, S. J.
McGann, P. P.
McGuire, L. W.
McIntyre, G. F.
McKittrick, L. S.
MacKnight, W. F.
MacLennan, A. D.
MacPherson, D. J.
Madden, W. D.
Magrath, G. B.
Mahoney, D. F.
Mahoney, J. L.
Marble, H. C.
Marcy, H. O.
Margeson, R. D.
Marshall, H. W.
Marvin, F. W.
Mason, N. R.
Mead, L. G.
Meaker, S. R.
Means, J. H.
Medalia, L. S.
Meigs, J. V.
Melkonian, E. A.
Merrill, R. E.
Miller, G. F.
Miller, R. H.
Mills, C. R.
Milward, F. W., Jr.
Minot, G. R.
Minot, J. J.
Mixter, C. G.
Mixter, S. J.
Mixter, W. J.
Monks, G. H.
Moore, G. C.
Moore, J. H.
Morgan, C. R.
†Morong, A. B.
Morrison, L. B.
Morrison, W. R.
Morse, G. W.
Morse, J. L.
Mosher, H. P.
Munro, Donald
Murphy, A. B.
Myers, Edmund
Myers, S. W.
Mysel, Philip
Nash, F. J.
Newell, F. S.
Newton, W. C.
†Nichols, A. H.
Nichols, E. H.
Nissen, H. A.
Nolen, W. F.
Nowell, H. W.
Nute, A. J.
Ober, F. R.
O'Brien, F. W.
O'Brien, T. J.
O'Hare, J. P.
Oliver, E. L.
O'Neil, R. F.
Ormsby, E. B.
Osgood, George
Osgood, H. A.

BOSTON (continued).
Osgood, R. B.
O'Sullivan, Anna
Otis, E. O.
Otis, W. J.
Ott, G. J.
Overlander, C. L.
Packard, A. E.
Packard, Horace
Page, A. K.
Page, C. G.
Paine, A. K.
Palfrey, F. W.
Palmer, S. E.
Papas, P. N.
Papen, G. W.
Parker, W. S.
Paul, L. G.
Paul, W. E.
Payne, J. H.
Pearl, S. M.
Perry, H. J.
Pfeiffer, Albert
Phaneuf, L. E.
Phelps, J. S.
Phipps, Cadis
Pike, W. C.
Piper, Frank
Place, E. H.
Poirier, G. H.
Pollock, H. M.
Pond, B. W.
†Pope, E. F.
Porter, C. A.
Post, Abner
Powers, G. H.
Pratt, J. H.
Preble, W. E.
Prince, Morton
Putnam, J. J.
Quackenboss, Alexander
Quest, J. F.
Rabe, E. R. E.
Reardon, T. J.
Redden, W. R.
Reed, Carlisle
Reeves, Marcellus
Reggio, A. W.
Reid, W. D.
Reynolds, Edward
Rice, W. H.
Richards, C. G.
Richards, T. K.
Richardson, A. G.
Richardson, E. P.
Richardson, F. L.
Richardson, Oscar
Richardson, W. L.
Riley, Augustus
Riley, E. A.
Robbins, W. B.
Robey, W. H., Jr.
Rock, J. C.
Rogers, A. E.
Rolfe, W. A.
Rosen, D. W.
Rosen, Edward
Rothblatt, H. L.
Rudman, B. W.
Ruggles, R. H.
Rushmore, Stephen
Ryder, B. McW.
Sabine, J. D. K.
Sadler, R. A.
Saeger, E. T.
Saltz, S. M.
Sanborn, G. P.
Sanders, M. B.
Sargent, A. F.
Sargent, G. A.
Sawyer, E. J.

BOSTON (continued).
Scannell, D. D.
Schirmer, J. W.
Scott, N. McL.
Scudder, C. L.
Sears, G. G.
Sears, H. F.
Seymour, Malcolm
Shadman, A. J.
Shapira, A. A.
Shapira, V. I.
Shattuck, F. C.
Shattuck, G. B.
Shattuck, G. C.
Shaw, Albert J.
Shaw, Arthur J.
Sheldon, R. F.
Sheppard, P. A. E.
Shortwell, J. H.
Simmons, C. C.
Sisco, D. L.
Sisson, Mitchell
Sisson, W. R.
Skirball, J. J.
Skirball, L. I.
Slack, F. H.
Slater, Robert
Smith, Conrad
Smith, C. E.
Smith, C. M.
Smith, E. W.
Smith, G. C.
Smith, G. G.
Smith, H. H.
†Smith, M. A.
Smith, P. M.
Smith, R. M.
Smith, W. D.
Smith-Petersen, M. N.
Smithwick, M. P.
Sobotky, Irving
Soutter, Robert
Sowles, H. K.
Spaulding, J. D.
Spear, L. M.
Spinney, F. I.
Spooner, L. H.
Sprague, F. P.
Stacey, C. F.
Stack, J. J.
Standish, Myles
†Stedman, George
Steffen, E. E.
Stein, L. C.
Stone, E. G.
Stone, J. S.
Storer, Malcolm
Streeter, E. C.
Strong, R. P.
Sullivan, C. B.
Sullivan, R. F.
Sumner, P. S.
Supple, E. A.
Swain, H. T.
Swift, E. H.
Swift, J. B., Jr.
Swift, W. B.
Talbot, F. B.
Taylor, E. W.
Temple, W. F.
Temple, W. F., Jr.
Tenney, Benjamin
†Tenney, J. A.
Thomas, J. J.
Thompson, C. O.
Thompson, P. H.
Thorndike, Augustus
Thorndike, Paul
Thorndike, T. W.
Thorndike, W. T. S.
Thornton, J. B.

BOSTON (continued).
Tilton, W. N.
Tingley, L. P.
Titus, R. S.
Tobey, G. L., Jr.
Tobey, H. G.
Torbert, J. R.
Towle, H. P.
Townsend, C. W.
Trayes, W. H.
Troupin, A. S.
†Trull, W. B.
Twombley, E. L.
Tyrode, M. P. O. V.
Ullian, L. J.
Verhoeff, F. H.
Vickery, E. A.
Vietor, A. C.
Vincent, Beth
Vose, R. H.
Wadsworth, R. G.
Walker, D. H.
Walker, I. J.
Walsh, E. F.
Walton, G. L.
Wardwell, J. K.
Warren, John
Warren, J. Collins
Washburn, F. A.
Washburn, G. H.
Waterman, G. H.
Watson, F. S.
Welles, E. S.
Wells, C. E.
Wetherell, B. D.
Wheet, H. R.
White, C. J.
White, F. W.
White, P. D.
Whitney, C. M.
Whittemore, Wyman
Wickham, T. W.
Wilcox, DeW. G.
Wilinsky, C. F.
Williams, D. L.
Williams, F. H.
Williams, Harold
Williams, H. C.
Williams, Hugh
Williams, J. T.
Williamson, C. I.
Wilson, E. W.
Winslow, Frederick
Winsor, A. P.
Wolbach, S. B.
Woo, S. T.
Wood, N. K.
Wright, J. H.
Wright, W. L.
Wylie-Cushman, E. R.
Wyman, E. T.
Young, E. L., Jr.
Young, E. B.
Young, E. W.

BOURNE (Barnstable).
(See also: Cataumet, Pocasset and Sagamore.)

BOXBOROUGH (Middlesex North).

BOXFORD (Essex North).

BOYLSTON (Worcester).

*Bradford* (HAVERHILL).
Anthony, F. W.
Atwood, G. M.
Brainerd, W. S.
George, L. H.
LeGro, L. B.
Littlefield, M. C.
O'Toole, J. L.

BRAINTREE (Norfolk South).
(See also: East and South Braintree).
Cook, J. H.
Gile, F. H., Jr.
Ripley, H. W.

BREWSTER (Barnstable).
Crocker, L. A.

BRIDGEWATER (Plymouth).
(See also: East Bridgewater and State Farm).
Carr, A. W.
Hunt, A. F.
Hunt, W. E.
†Pratt, Calvin
Warren, F. L.

*Brighton* (Middlesex South.) (BOSTON).
(See also: Allston.)
Benson, C. K.
Broderick, T. F.
Buckley, W. S.
Crosby, W. H.
Doherty, F. J.
Larrabee, F. W.
Levine, S. A.
Moore, M. T. V.
O'Brien, F. J.
Pelletier, W. J.
Rice, F. W.
Ripley, W. L.
Rowen, H. S.
Siragusa, J. J.
Slattery, J. R.
Stanton, Joseph
Wood, W. F.
Woodward, W. C.

BRIMFIELD (Hampden.)

BROCKTON (Plymouth).
(See also: Campello.)
Alfred, James
Bacon, J. E.
Barrett, M. F.
Beals, A. L.
Boucher, G. A.
Brady, J. E.
Bridgwood, David
Buckley, G. A.
Budreski, A. F.
Burnett, F. H.
Butler, D. M.
Callahan, J. F.
Chase, H. A.
†Clark, E. W.
Cloudman, H. R.
Condrick, J. J.
Constans, F. E.
Crimmin, L. P.
Dacey, C. J.
Drohan, J. H.
Ducy, W. D.
Fobes, H. E.
Fullerton, W. W.
Goddard, S. W.
†Gruver, S. J.
Keith, W. C.
Kotler, M. G.
Lawrence, J. H.
Leavitt, P. H.
LeMay, A. M.
Linfield, E. P.
Lupien, H. J.
McCann, C. D.
McCarthy, T. H.
McNamara, J. J.
Miles, C. G.
Millet, C. S.
Moore, G. A.
Murdock, F. W.

BROCKTON (continued).
Noyes, J. R.
Packard, L. B.
†Paine, A. E.
Peterson, A. F.
Pettey, J. A.
Phaneuf, J. S. P.
Ripley, F. J.
†Robinson, L. M.
Safford, W. P.
Shaw, J. P.
Smith, A. C.
Sullivan, A. J.
Tuholski, D. R.
Weinberg, P. B.

BROOKFIELD (Worcester).
Newhall, L. T.
Sherman, M. H.

BROOKLINE (Norfolk).
(See also: Chestnut Hill.)
Adams, J. D.
Adams, Z. B.
Arnold, H. D.
Bail, J. W.
Barnes, H. A.
Barnum, F. G.
Behrman, R. A.
Blakely, D. N.
Bonelli, R. P.
Borden, C. R. C.
Bottero, G. D.
Boutwell, H. K.
Bowker, E. M.
Brainerd, J. B.
Breck, Samuel
Brigham, E. H.
Bufford, J. H.
Bulfinch, G. G.
†Call, Norman
Casselberry, C. M.
Channing, Walter
Chase, H. L.
Cohen, J. P.
Connelly, J. E.
Coolidge, Algernon
Cooper, Almon
Cornwall, A. P.
Cushing, A. A.
Cushing, Harvey
Cutler, G. D.
Cutter, E. C.
Dana, H. W.
Davis, F. A.
Denny, F. P.
Dewis, J. W.
Dolan, W. F.
Dreyfus, E. W.
Ehrenfried, Albert
Emerson, F. P.
Fallon, J. F.
Fay, W. E.
Francis, C. S.
Francis, G. H.
Freedman, L. M.
Gallison, J. M.
Golub, J. J.
Graham, Douglas
Haines, Ignatius
Harvey, C. D.
Hassman, D. M.
Hastings, R. W.
Hatch, R. A.
Hayes, F. L.
†Hills, W. B.
Hinckley, J. W.
Hinds, R. W.
Hixon, E. C.
Homans, John
Howard, A. A.
Hurwitz, A. J.

BROOKLINE (continued).
Inglis, H. J.
Ingraham, L. V.
Jackson, D. L.
Jones, F. E.
Jones, J. C.
Kaan, G. W.
†Kennealy, J. H.
Kickham, C. J.
Knowles, W. F.
Lawrence, C. H.
Lee, W. T.
Liebman, William
Litchfield, W. H.
Lovell, M. E.
Lyle, E. B.
Mackie, W. C.
McDonald, W. J.
McLaughlin, H. V.
McMahon, F. J.
Mallory, F. B.
Martin, J. F.
Mendelsohn, Louis
Moir, M. W.
Neilsen, E. B.
Parker, F. D.
Parris, R. O.
Patten, S. K.
Pearce, A. C.
Pemberton, F. A.
Percy, K. G.
Powers, H. H.
†Purvis, C. B.
Quinby, W. C.
Ragle, B. H.
Reynolds, H. V.
Rosenau, M. J.
Sabine, G. K.
Saunders, E. L.
Shanahan, T. J.
Sheehan, E. B.
Sibley, B. E.
Simmons, F. A.
Smith, L. W.
Smith, W. H.
Smyth, D. C.
Smyth, P. S.
Spalding, F. M.
Stedman, H. R.
Sylvester, C. P.
Toohey, T. V.
Torney, G. H.
Townsend, David
Vickery, H. F.
Walker, I. C.
Webber, W. G.
†Whittier, F. F.
Williams, A. G.
Williams, C. A.
Williams, F. H.
Williams, F. P.

*Bryantville* (PEMBROKE).
Charles, O. W.

BUCKLAND (Franklin).

BURLINGTON (Middlesex East).

CAMBRIDGE (Middlesex South).
(See also: East Cambridge.)
Adams, C. W.
Adams, Winthrop
Allen, A. W.
Andrews, S. C.
August, Albert
Bacon, N. S.
Bailey, M. H.
Barnes, F. J.
Boyle, J. J.
Brassil, T. F.

CAMBRIDGE (continued).
Bresnihan, F. N.
Brousseau, W. G.
†Bryant, L. L.
Bucholz, C. H.
Buehler, G. V. B.
Burke, W. H., Jr.
Burnett, N. L.
Butler, E. J.
Cady, F. B. M.
Cahill, C. S.
Call, E. L.
Cannon, W. B.
Chalfen, S. E.
Clarke, Genevieve
Clarke, I. L.
Cleary, James
Cogswell, G. P.
Crabtree, E. G.
Cronin, H. J.
Cunningham, J. H.
Cunningham, T. E., Jr.
Darling, E. A.
Davis, B. D.
Dearborn, G. V. N.
Donahue, W. F.
Dow, D. C.
Downing, A. F.
Dudley, A. W.
Dunham, A. F.
Dwyer, J. E.
Edsall, D. L.
†Ela, Walter
Enebuske, C. J.
Fair, J. F.
Feeley, C. P.
Feeley, W. C.
Finnigan, P. J.
Fleet, W. E.
Fleming, P. J.
Foster, C. C.
Gardner, H. M.
Garfield, W. T.
Gilman, W. H.
Goodridge, F. J.
Greene, J. A.
Hammond, J. W., Jr.
Hanlon, M. P.
Hapgood, L. S.
Harris, F. S.
Heaton, T. H.
Herlihy, D. J.
Hutchinson, C. M.
Jouett, F. R.
Kelleher, P. F.
Kelley, J. H. H.
Kennelly, J. G.
King, M. L.
LaMarche, W. J.
Lancaster, S. R.
Lanman, T. H.
Lee, R. I.
Lockhart, J. S.
MacKillop, Daniel
Mackechnie, A. N.
McAdams, P. S.
McCarthy, E. A.
McGirr, F. F.
McIntire, H. B.
McKenzie, J. R.
Mella, Hugo
Mernin, M. T.
Murphy, J. J.
Myles, L. T.
Nelligan, J. P.
Nelson, C. A.
Noonan, W. A.
Norris, A. P.
Norton, G. E.
O'Rourke, E. J.
Page, G. T.

CAMBRIDGE (continued).
Partridge, T. J.
Potter, A. C.
Preble, Wallace
Putnam, W. A.
Rice, F. F.
Robertson, J. W.
Robie, A. H. P.
Rockwell, J. A., Jr.
Rose, W. M.
Seavy, H. L.
Sennott, J. R.
Sever, J. W.
Shannon, N. V.
Smith, J. H.
Smith, J. J.
Southard, M. A.
Stevens, E. H.
Stevens, H. P.
Sullivan, F. A.
Supple, W. R.
Swaim, L. T.
Swan, W. D.
Taylor, J. H.
Thomas, W. K. S.
Thompson, J. S.
Trainor, J. A.
Tuttle, A. H.
Verde, Luigi
Wadden, J. M.
Walcott, H. P.
Wetherbee, Roswell
White, G. A.
Whittemore, W. S.
Whoriskey, J. J.
Williams, E. R.
Young, J. F.

*Campello* (BROCKTON).
†Averill, J. H.
Caswell, W. E.
Holmberg, C. L. M.
King, N. C.

CANTON (Norfolk).
Daniels, O. G.
Fish, J. E.
Hinton, W. A.
Kemp, L. S.
Luce, D. S.
Rice, H. A.
Tenney, W. N.

CARLISLE (Middlesex North).

CARVER (Plymouth).

*Cataumet* (BOURNE).
Sawyer, E. K.

CHARLEMONT (Franklin).

*Charlestown* (Middlesex South). (BOSTON).
Duff, John
Duff, John, Jr.
Fitzpatrick, J. J.
Flagg, H. H.
Grandison, W. G.
†Hammond, W. P.
Hogan, D. J.
Lyons, J. B.
Magurn, F. T. L.
McDermott, J. E.
Morris, M. A.
O'Brien, J. F.
Patterson, W. F.
Plummer, E. M.
Silva, F. P.
Sprague, R. W.
Wood, N. M.

CHARLTON (Worcester).
Lancey, C. S.

CHATHAM (Barnstable).
Hopkins, R. H.

CHELMSFORD (Middlesex North).
(See also: North Chelmsford.)
Scoboria, A. G.

CHELSEA (Suffolk).
Aaronson, Jacob
Cutler, C. N.
Davidson, Alfred
Fenwick, G. B.
Garrett, F. S.
Guild, E. F.
Marnoy, S. L.
McClintock, F. B.
Meyers, H. B.
Nigro, Michele
†Putnam, J. M.
Regan, W. F.

CHESHIRE (Berkshire).
Mannix, L. E.

CHESTER (Hampden).
Lanpher, H. A.

CHESTERFIELD (Hampshire).

Chestnut Hill (BROOKLINE)
Johnson, M. W. L.

*Chestnut Hill* (NEWTON).
Baldwin, H. T.
Briggs, E. C.
Curtis, F. G.
Gay, G. W.
Holmes, G. W.

CHICOPEE (Hampden).
(See also: Chicopee Falls, Willimansett.)
Gallagher, J. H. C.
Moriarty, P. M.

*Chicopee Falls* (CHICOPEE).
†Gibbs, L. J.
Shea, M. I.
VanGaasbeek, Harold.

CHILMARK (Bristol South).

CLARKSBURG (Berkshire).

*Cliftondale* (SAUGUS).
Danforth, H. A.
Harris, L. W.
Penny, H. T.
Penny, M. M.

CLINTON (Worcester).
Abbott, C. R.
Bowers, W. P.
Chase, G. L.
French, C. L.
Goodwin, J. J.
Grady, P. A. S.
Grady, T. H.
Mackay, E. H.
Monahan, J. A.
Morse, I. M.
Tobey, G. L.

*Cochituate* (WAYLAND).
Sparks, E. E.

COHASSET (Norfolk South).
Hinchliffe, Frederick
Howe, O. H.
Osgood, George

COLRAIN (Franklin).
Cram, J. W.
Mather, J. A.

CONCORD (Middlesex South).
(See also: Concord Junction.)
Cheney, F. E.
†Emerson, E. W.
Hutchinson, C. W.
Lord, S. A.
Shaw, F. K.
Titcomb, G. E.
Walcott, H. J.
Wentworth, M. H.

*Concord Junction* (CONCORD).
Fernald, G. G.

CONWAY (Franklin).

*Cotuit* (BARNSTABLE).
Haskins, S. F.

CUMMINGTON (Hampshire).
†Stutson, W. P.

DALTON (Berkshire).
MacKay, G. F.
Sullivan, P. J.

DANA (Worcester).

DANVERS (Essex South).
(See also: Hathorne.)
Baldwin, F. W.
Buck, C. L.
Deering, C. F.
Mains, H. L.
Moriarty, J. J.
Niles, E. H.

DARTMOUTH (Bristol South).
(See also: South Dartmouth.)

DEDHAM (Norfolk).
(See also: East Dedham.)
Batchelder, H. G.
Finn, E. W.
Hanscom, R. F.
Hodgdon, A. H.
Pratt, J. W.
Worthington, A. M.
Young, W. H.

DEERFIELD (Franklin).
(See also: South Deerfield.)
Goldsbury, P. W.

DENNIS (Barnstable).
(See also: Dennisport, South and West Dennis.)

*Dennisport* (DENNIS).
Ginn, D. R.

DIGHTON (Bristol North).
Parker, W. A.
Vaughan, J. H.

*Dorchester* (Norfolk) (BOSTON).
(See also: Mattapan and Neponset).
Abbe, F. R.
Adams, H. W.
Allard, C. E.
Applebaum, Jacob
Bailey, F. J.
Barker, W. W.
Batchelder, W. B.
Berlin, M. G.
Berman, M. I.
†Bliss, G. D.
Bogan, F. L.
Brayton, R. W.
Brearton, E. J.
Butler, J. E.
Carey, J. H.

*Dorchester* (continued).
Carroll, C. C.
Carruth, S. S.
Ceconi, J. A.
Churchill, A. Q.
Coffin, A. B.
Costello, J. H.
Croke, L. W.
Crowell, Samuel
Cunning, D. S.
Curran, S. F.
Davison, A. H.
Day, E. P.
Dervin, P. J.
Devenny, J. H.
Dewey, C. G.
Dexter, R. B.
Draper, A. L.
Drummey, N. D.
Duckering, W. W.
Dushan, S. S.
Eldridge, D. G.
Ely, T. W.
Emery, W. C.
Evans, M. H. A., Jr.
Fennessey, J. F.
Ferguson, E. H.
Finkelstein, I. H.
Fischbein, Louis
Fisher, J. C. V.
Foster, A. N.
Gaetani, A. L.
Gillespie, N. W.
Gookin, E. R.
Graves, B. A.
Guild, B. T.
Hallisey, J. E.
Hampson, N. M.
Hardwick, E. V.
Harrington, D. J.
†Harrington, H. L.
Hartnett, E. H. L.
Hawkins, Henry
Heffernan, R. J.
Hemeon, F. C.
Hughes, Frank
Johnston, William
Kelly, J. M.
Kent, Bradford
Lane, J. W.
Lindsay, J. C.
Lindsay, M. S.
Lynch, J. M.
Macauley, J. A.
Macdonald, A. A.
McEvoy, G. A.
McQuade, L. S.
Mahoney, F. X.
Mains, C. F.
Mansfield, J. A.
Martin, D. L.
Mason, G. M.
May, J. V.
Meltzer, P. E.
Merrick, R. M.
Miller, C. H.
Morrison, Hyman
Murray, P. J.
Myerson, Abraham
Myrick, H. G.
Norton, H. R.
Nute, Marion
O'Brien, J. J.
Palmer, Ezra
Parker, R. C.
Parker, W. H.
Parsons, F. S.
Parvey, Benjamin
Phillips, W. F.
Regan, J. J.
Reilly, J. A.

*Dorchester* (continued).
Resnik, Joseph
Roberts, L. A.
Rogers, O. F.
Rood, L. C.
Rosen, K. C.
Ruggles, E. P.
Scanlan, T. J.
Schmidt, R. D.
Sherburne, A. E.
Silverman, W. Y.
Sleeper, F. W.
Starbird, E. P.
Sternberg, J. E.
†Stevens, G. B.
Stone, H. E.
Sturnick, Max
Sullivan, J. J.
Sullivan, J. T.
Thurber, M. T.
Towle, H. C.
Tracy, E. A.
Treanor, J. P.
Tryon, Geneva
Turetzky, W. L.
Walton, W. J.
Watson, F. G.
Watts, H. F. R.
Wilder, E. W.
Williams, Joseph
Wylie, E. C.

EASTHAM (Barnstable).

EASTHAMPTON (Hampshire).
Burke, J. J.
Cobb, O. W.
Hiltpold, Werner
Pond, L. B.
Williams, E. D.
Winslow, E. S.

*East Longmeadow* (LONGMEADOW).
Berry, W. D.
Curtis, H. F.

*East Lynn* (LYNN).
Briggs, M. T.
Lemaire, W. F.

*East Norfolk* (NORFOLK).
Greene, E. C.

EASTON (Bristol North).
(See also: North Easton.)

*East Taunton* (TAUNTON).
Adams, W. C.

*East Weymouth* (WEYMOUTH).
Chase, Joseph, Jr.
Doucett, F. L.
Fraser, J. C.
Libby, J. H.

EDGARTOWN (Bristol South).
Worth, E. P.

EGREMONT (Berkshire).

DOUGLAS (Worcester).

DOVER (Norfolk).

DRACUT (Middlesex North).

DUDLEY (Worcester).

DUNSTABLE (Middlesex North).

DUXBURY (Plymouth).
†Durgin, S. H. (Millbrook P. O.)
Noyes, N. K.
Spalding, Roger

*East Boston* (BOSTON).
Bonney, Robert
Bowen, E. E.

*East Boston* (BOSTON) (continued).
Bragdon, H. E.
Burnett, J. H.
Ensworth, W. H.
†Grainger, W. H.
Guralnick, Rubin
Halsall, M. E.
Hartnett, E. D.
Houghton, R. H.
Hurley, D. B.
Morrison, W. A.
Myers, Solomon
Schwartz, G. H.
Segal-Roitman, Jennie
Tallman, A. L.
Taylor, J. D.
Tilton, F. H.

*East Braintree* (BRAINTREE).
Record, H. R.

*East Bridgewater* (BRIDGEWATER).
Bannerman, W. B.

*East Cambridge* (CAMBRIDGE).
Clancy, W. H.

*East Dedham* (DEDHAM).
Drew, F. P.

*East Gardner* (GARDNER).
Duval, L. E.
Thompson, C. E.

*East Gloucester* (GLOUCESTER).
Parmenter, D. C.

ENFIELD (Hampshire).
Segur, W. B.

ERVING (Franklin).
Johnson, F. E.

ESSEX (Essex South).
Steeves, E. C.

EVERETT (Middlesex South).
Bass, Harris
Bruce, J. A.
Cornish, S. W.
Hanson, W. G.
Harrington, C. W.
Howe, W. L.
Jackson, A. A.
Jackson, A. M.
Keaney, H. J.
McAllester, R. W.
McQuaid, T. B.
Morris, R. H.
Niles, J. O. G.
Rogers, F. A.
Solomon, S. J.
Warren, A. H.
Whitehill, G. E.
Willey, W. B., Jr.
Young, E. W.

FAIRHAVEN (Bristol South).
Horne, L. W.

FALL RIVER (Bristol South).
Abbe, A. J.
Almy, Thomas
Barnes, F. R.
Barré, J. A.
Blanchette, W. H.
Blood, G. W.
Bright, J. C.
Brown, R. F.
Buck, A. W.
Butler, G. E.
Butler, R. B.
Chace, F. A.
Cone, D. E.
Connell, A. I.
Creamer, W. H.

FALL RIVER (continued).
Crispo, P. T.
Curry, E. F.
Dolan, W. A.
Doyle, J. H.
Fennelly, D. J.
French, R. W.
†Gilbert, John
Gordon, S. M.
Gunning, T. F.
Herbert, Edward
Hicks, G. H.
Jackson, O. H.
Jackson, R. W.
Kerrigan, J. J.
King, G. C.
LaLiberté, E. J.
Learned, E. T.
Learned, W. T.
Lewis, A. C.
Lindsey, J. H.
Lowney, J. F.
Lyon, W. S.
MacKnight, R. P.
Macrae, A. C.
Marvell, M. W.
Mason, William
McCarthy, E. A.
McCreery, C. C.
Medalia, D. B.
Menard, L. J.
Merritt, E. L.
Merritt, S. V.
Milot, J. D.
Normand, J. N.
O'Brien, J. F.
Perron, A. E.
Pritchard, W. P.
Richards, G. L.
Ryder, D. R.
Sandler, Samuel
Simmons, R. H.
Stansfield, C. W.
Sullivan, L. J.
Synan, W. E.
Tennis, M. N.
Trainor, J. B.
Truesdale, P. E.
Walsh, J. H.
Wardle, Henry
Warren, T. F.
Wright, W. F.

FALMOUTH (Barnstable).
(See also: Waquoit).
Tripp, E. P.

*Feeding Hills* (AGAWAM).
†Hastings, J. W.

*Fisherville* (GRAFTON).
Charbonneau, N. N.

*Fiskdale* (STURBRIDGE).
Fuller, A. H.
†Rice, A. B.

FITCHBURG (Worcester North).
Baker, L. F.
Barton, J. A.
Burns, R. F.
Carey, B. W.
Coates, E. W.
Donovan, T. R.
Fish, Louis
Fiske, E. L.
Fregeau, A. N.
Gay, C. B.
Hoover, C. E.
Jacques, Hector
Jennings, C. H.
Jones, R. C.
Kearney, J. H.

FITCHBURG (continued).
Killelea, E. V.
Lowell, A. P.
McMurray, F. M.
Mason, A. P.
Miller, E. P.
Morgner, R. A.
Norton, G. P.
O'Dea, P. J.
O'Malley, E. F.
Quessey, A. H.
Rice, R. A.
Sawyer, W. F.
Stimson, J. W.
†Thompson, F. H.
Thompson, F. H., Jr.
Tully, E. J.
Woodworth, D. S.

*Florence* (NORTHAMPTON).
Murphy, J. M.
Taylor, Walter

FLORIDA (Berkshire).

*Forest Hills* (Norfolk) (BOSTON).
Prescott, W. H.

FOXBOROUGH (Norfolk).
Bragg, F. A.
Crocker, B. P.
Scharer, C. B. J.
Sprague, R. B.

FRAMINGHAM (Middlesex South).
(See also: Framingham Cente., Saxonville.)
Armstrong, D. B.
Baldwin, S. O.
Bodwell, W. M.
Derby, W. P. (Saxonville)
Dodd, J. E.
Flett, P. McN.
Fuller, S. C.
Glass, James
Harriman, C. E.
Healy, D. L.
Hill, E. L.
Jessaman, L. W.
Morrow, W. R.
Murray, H. G.
Owen, A. S.
Potter, F. W.
Potter, J. C.
St. Clair, A. E.
Sullivan, E. A.

*Framingham Center* (FRAMINGHAM).
Bigelow, E. H.
Stone, A. K.

FRANKLIN (Norfolk).

FREETOWN (Bristol North).
(See also: Assonet).

GARDNER (Worcester North).
(See also: East and West Gardner.)
Andrews, Oren
Bailey, C. H.
Bone, H. D.
Colby, F. B.
Garland, F. E.
Ellam, H. W.
Heininger, A. G.
Lachance, A. P.
Lowell, A. F.
Lundwall, L. S. B.
Overholser, Winfred
Sawyer, E. A.
Waters, J. E.

GAY HEAD (Bristol South).

GEORGETOWN (Essex North).
Hoyt, E. M.
†Root, R. B.
Root, R. R.

GILBERTVILLE (Hardwick).
Angier, H. W.

GILL (Franklin).

GLOUCESTER (Essex South).
(See also: Annisquam and East Gloucester).
Carvell, Hanford
Choate, H. H.
Cook, S. P. F.
Egan, J. J.
†Garland, A. S.
Garland, Roy
Hallett, E. B.
Hubbard, E. D.
Knowles, J. H.
Moore, P. P.
Mooring, S. W.
Morrow, C. H.
Proctor, P. C.
Rowley, P. W.
Rowley, William
Shinn, P. A.
Torrey, A. S.

GOSHEN (Hampshire).

GOSNOLD (Bristol North).

GRANBY (Hampshire).

GRAFTON (Worcester).
(See also: Fisherville and North Grafton.)
Guild, F. W.

*Granitville* (WESTFORD).
Packard, Fabyan

GRANVILLE (Hampden).
White, C. A.

GREAT BARRINGTON (Berkshire).
(See also: Housatonic.)
Chapin, C. S.
Kennedy, E. A.

GREENFIELD (Franklin).
Barnard, F. J.
Best, E. G.
Canedy, C. F.
Clark, W. K.
Ellis, A. H.
Finch, E. B.
Howe, H. N.
Johnson, A. E., Jr.
Kemp, H. M.
McConnell, D. J.
Millett, F. A.
O'Brien, J. C.
Stetson, H. G.
Twitchell, G. P.
Zabriskie, F. H.

GREENWICH (Hampshire).

GROTON (Middlesex North).
Kilbourn, A. G.

GROVELAND (Essex North).
Bagnall, E. S.

HADLEY (Hampshire).
Johnson, H. L.
Smith, F. H.

HALIFAX (Plymouth).

HAMILTON (Essex South).
(See also: South Hamilton.)
Corcoran, J. G.

HAMPDEN (Hampden).

HANCOCK (Berkshire).

HANOVER (Plymouth).
Hammond, Charles
†MacMillan, A. L.

HANSON (Plymouth).
Poirier, B. H. (South).

HARDWICK (Worcester).
(See also: Gilbertville)

HARVARD (Worcester).
Royal, H. B.

HARWICH (Barnstable).
(See also: West Harwich.)
Handy, H. D.

*Hathorne* (DANVERS).
Bryan, W. A.
Greene, R. A.
Kelly, O. F.
Macdonald, J. B.
Stevenson, E. A.

HATFIELD (Hampshire).
Bonneville, A. J.
Byrne, C. A.

HAVERHILL (Essex North).
(See also: Bradford.)
Armitage, H. G.
Benson, C. S.
Birdsall, C. H.
Bryant, J. E.
Capeles, T. F.
Carden, C. J.
Chaput, L. R.
Cheever, C. A.
Clarke, I. J.
Coffin, F. H.
Cogswell, William
Conner, H. L.
Connor, G. J.
Coon, W. H.
Cooney, M. B.
Cotter, T. F.
Crane, G. E.
Croston, J. F.
Donahue, Hugh
Dunn, C. S.
Durant, C. E.
Ferrin, W. W.
Fitzgerald, J. J.
Garbelnick, D. A.
George, A. P.
Hardy, W. C.
Holbrook, C. A.
Holden, W. D.
Hubbell, A. M.
Kaplovitch, Henry
Kelleher, J. E.
Laskey, E. P.
McFee, W. D.
McLaughlin, A. O.
Mindlin, Carl
Morris, A. S.
Mysel, H. A.
Nettle, Paul
Nicholson, M. J. C.
Perkins, H. B.
Pierce, F. B.
†Pitcher, H. F.
Popoff, Constantine
Rice, Robert

HAVERHILL (continued).
Robinson, W. P.
Ruel, J. A.
Sproull, John
Still, C. W.
Stokes, L. T.
Stone, T. N.
Sullivan, F. A.
Symonds, A. G.
Trull, A. C.
Whitney, G. B.
Whitten, G. E.
Wright, A. C.

HAWLEY (Franklin).

*Haydenville* (WILLIAMSBURG).
Perry, C. E.
Wheeler, C. H.

HEATH (Franklin).

HINGHAM (Norfolk South).
Belding, D. L.
Chapman, W. H.
Cheever, C A.
Day, C. O.
†Dorr, C. A.
Morse, A. G.
Peterson, J. A.
Robinson, H. A.
Sweeney, J. G.
Whelan, Charles

HINSDALE (Berkshire).

HOLBROOK (Norfolk South).
Cole, A. J.
Crawford, F. W.

HOLDEN (Worcester).
Rice, G. A.
Stickney, C. W.
Washburn, F. H.

HOLLAND (Hampden).

HOLLISTON (Middlesex South).

HOLYOKE (Hampden).
Allen, F. H.
Bagg, E. P., Jr.
Bauman, J. L.
Bigelow, J. B.
†Bliss, J. L.
Bouvier, C. W.
Brady, W. F.
Brindamour, J. E.
Carroll, J. J.
Cavanaugh, T. E.
Celce, F. F.
Celce, J. H.
Clark, G. H.
Clarke, L. H.
Cox, S. C.
Davis, E. M.
Dickson, R. E.
Donoghue, D. F.
Farr, I. H.
Forster, J. F.
Franz, Adolph
Gabler, G. L.
Greaney, W. F.
Hand, E. P.
Henderson, G. D.
Holyoke, Frank
Hubbard, J. C.
Hughes, John
Hunt, A. E. P.
Hunt, G. E.
Hussey, E. J.
Kilburn, I. N.
Kinne, A. L.
Kinne, G. L.
Knowlton, E. A.

HOLYOKE (continued).
Mahoney, S. A.
McCabe, J. J.
Morrison, R. F.
Potts, J. H.
Powers, W. J.
Rosenbloom, C. W.
Ryan, W. P.
Shine, H. K.
Sullivan, E. F.
Taylor, G. L.
Warren, E. D.
Wetherell, A. B.

HOPEDALE (Worcester).
Saunders, S. H.

HOPKINTON (Middlesex South).
Playse, L. F.

*Housatonic* (GREAT BARRINGTON).
Jones, W. W.
Luchsinger, H. W.

HUBBARDSTON (Worcester).
Knowlton, W. T.

HUDSON (Middlesex South).
Hanlon, J. P.
Hunter, N. McL.
McGrath, J. E.
Merrill, A. S.

HULL (Norfolk South).
(See also: Allerton.)

HUNTINGTON (Hampshire).
Mace, C. H.

*Hyannis* (BARNSTABLE).
Binford, F. A.
Chase, H. B.
Harris, C. E.
Hawes, E. E.

*Hyde Park* (Norfolk) (BOSTON).
Baxter, E. H.
Bennett, W. H.
Bryant, C. E.
Carr, P. W.
Ellis, E. K.
O'Connor, J. H.
Stack, C. F.

*Indian Orchard* (SPRINGFIELD).
Harrington, M. W.
Meunier, R. R.
Riordan, A. H.
†Smith, S. F.

IPSWICH (Essex South).
Bailey, G. G.
MacArthur, G. E.
McGinley, M. C.
Mansfield, B. B.

*Jamaica Plain* (Norfolk) (BOSTON).
Balch, F. G.
Begg, A. S.
Berry, W. C.
Bigelow, A. H.
Broderick, F. P.
†Broidrick, J. P.
Broughton, A. N.
Broughton, H. W.
Burrage, W. L.
Callahan, H. A.
Chadwell, O. R.
Cotter, E. J.
Cowles, W. N.
Dane, John
Emerson, N. W.

*Jamaica Plain* (continued).
Emmons, H. M.
Ernst, H. C.
Faunce, C. B., Jr.
Fitz-Simmons, H. J.
Godvin, B. A.
Holland, H. T.
Howland, G. L.
Jackson, H. D.
Johnstone, W. J.
Lane, E. B.
Leard, J. S. H.
Leary, O. C.
Leary, Timothy
McCready, L. T.
McKenna, F. P.
McMann, W. H.
Malone, Charles
Morse, F. H.
Murphy, H. A.
Murray, B. F.
O'Brien, W. J. L.
O'Keefe, D. T.
Ordway, M. D.
Perry, A. P.
Reid, I. E. R.
Richardson, M. W.
Robinson, W. H.
Rollins, E. T.
Safford, M. V.
Vickery, L. F.
Woodworth, J. D. R.

KINGSTON (Plymouth).
Holmes, A. B.

LAKEVILLE (Bristol North)

LANCASTER (Worcester).

LANESBOROUGH (Berkshire).
Barnes, L. D.

LAWRENCE (Essex North).
Adamian, H. G.
Allen, G. S.
Allen, H. G.
Bain, J. B.
Bannon, J. H.
Bartley, J. J.
Beeley, L. G.
Bier, M. D.
Birmingham, R. M.
Burgess, C. J.
Burnham, J. F.
Bushold, F. G.
Calitri, Constant
Chesley, A. E.
Cody, P. W.
Conlon, F. A.
Crandall, W. M.
Cregg, F. A.
Cyr, E. E.
Daly, T. J.
Deacy, J. J.
De Cesare, N. F.
Dorgan, J. A.
Dorion, K. F.
Dow, G. W.
Eidam, C. H.
Forster, R. W.
Fuller, E. P.
Grant, W. V.
Hilton, J. J. H.
Hogan, J. A.
Howard, J. F.
Joyce, T. F.
Kurth, G. E.
Kurth, H. R.
Lawlor, E. F.
Leith, R. B.
Lemieux, T. A.

LAWRENCE (continued).
Levek, J. A.
Manahan, H. W.
Maney, J. J.
Massé, J. B.
McArdle, J. J.
McGauran, M. S.
McKallagat, P. L.
Merrill, W. H.
Mikolaitis, C. J.
Moeckel, C. R.
Murphy, T. W.
Nevers, H. H.
Oeser, P. R.
O'Reilly, F. A.
O'Sullivan, J. J.
Penn, H. S.
Redmond, T. H.
Riordan, W. D.
Sargent, G. B.
Sargent, O. F. L.
Scanlon, J. M.
Scarito, N. J.
Schwartz, Myer
Simon, A. L.
Sinclitico, Guiseppe
Siskind, A. L.
Sullivan, J. J.
Sullivan, M. F.
Sullivan, W. J.
Tiani, Bernardo
Uniac, T. V.
Vartanian, M. B.
Walch, J. F.

LEE (Berkshire).
Markham, E. W.

LEICESTER (Worcester).
(See also: Rochdale.)
McNeish, Alexander

LENOX (Berkshire).
Jaques, H. P.

LEOMINSTER (Worcester North).
Bigelow, C. E.
Blodgett, H. P.
Brigham, C. S.
Currier, W. E.
Hall, H. P.
Laserte, C. J.
Nye, H. R.
Pierce, A. H.
Shultis, F. C.
Sweeney, B. P.
Wheeler, A. A.

LEVERETT (Franklin).

LEXINGTON (Middlesex South).
Barnes, W. L.
Piper, F. S.
Tilton, J. O.
Tyler, W. M.
Valentine, H. C.

LEYDEN (Franklin).

LINCOLN (Middlesex South).
(See also: South Lincoln.)
Herman, E. W.
Loring, R. G.

LITTLETON (Middlesex North).

LONGMEADOW (Hampden).
(See also: East Longmeadow.)
Boyd, J. V. W.

LOWELL (Middlesex North).
Alling, M. L.
Baker, C. S.
Beaudet, E. A.
Bellehumeur, D. S.

LOWELL (continued).
Benner, B. R.
Bertrand, A. E.
Blanchard, P. D.
Boyle, J. F.
Brady, F. R.
Brennan, J. T. L.
Brunelle, Pierre
Bryant, M. D.
Caisse, G. E.
Carroll, T. F.
Cassidy, J. J.
Clark, E. J.
Coburn, H. F.
Collins, W. M.
Cunha, M. F.
Dennett, A. G.
Drury, J. N.
Ellison, D. J.
Fishman, Maurice
Forsley, Thomas, Jr.
French, C. E.
Gage, F. L.
Gardner, A. R.
Giguere, A. J.
Halpin, A. J.
†Huntress, Leonard
Jackson, W. B.
Jewett, H. W.
Johnson, J. B. A.
Johnson, W. A.
Jones, R. LeR.
Jones, W. M.
Kassees, S. H. A.
Kearney, J. P.
Lambert, J. H.
Lamoureaux, J. E.
Lavalée, G. O.
†La Vigne, A. W.
Lawler, W. P.
Leahy, G. A.
Leland, H. L.
Livingston, C. B.
Livingston, E. G.
Loughran, J. F.
Lovesey, B. E.
Mahoney, F. R.
Martin, G. F.
McAdams, J. P.
McCarty, J. J.
McCluskey, R. J.
McGannon, T. G.
Meehan, P. J.
Mehan, J. A.
Meigs, R. J.
Mignault, Rodrigue
Murphy, E. M.
Murphy, F. P.
O'Connor, J. B.
Parker, R. W.
Perkins, R. S.
†Pillsbury, B. H.
Pillsbury, F. F.
Pillsbury, G. H.
Plunkett, H. B.
Pulsifer, Nathan
Randall, G. C.
Robertson, E. A.
Rodger, J. Y.
Roughan, C. M.
Ryan, W. F.
†Sanders, C. B.
Shafer, R. J.
Shaw, A. E.
†Shaw, T. P.
Sherman, W. H.
Simmons, F. E.
Simpson, C. E.
Smith, F. H.
Smith, T. B.
Stamas, T. A.

LOWELL (continued).
Stewart, R. C.
Sumner, H. H.
Sweetsir, C. L.
Tabor, E. O.
Tighe, M. A.
Van Deursen, G. L.
Viles, C. A.
Welch, E. J.
Wilson, C. O.
Young-Slaughter, E. E.

LUDLOW (Hampden).
Andrews, R. E.
Hoyt, P. A.

LUNENBURG (Worcester North).
Woods, C. E.

LYNN (Essex South).
(See also: East Lynn.)
Audet, C. H.
Bedard, J. A.
Berg, T. A. J.
Bixby, O. E.
Blair, O. C.
Bowen, A. P.
Breed, N. P.
Briggs, M. T.
Burns, W. L.
Burrows, M. C.
Clarke, H. C.
Cobb, C. M.
Cooper, A. V.
Darling, A. E.
Davis, H. L.
Davis, S. R.
Dennison, A. S.
Devlin, P. C.
Dezell, F. B.
Donovan, M. R.
Fraser, W. L.
Garipay, E. P.
Gray, G. H.
Gurjian, L. K.
Harriman, Perley
Harris, A. E.
Harris, W. DeB.
Hartman, Gustave
Harvey, J. W.
Hassett, L. W.
Hawes, A. T.
Hearn, W. L.
Hennessey, T. F.
Holtt, C. L.
Hopkins, W. T.
Jenkins, C. E.
Johnson, H. A.
Jones, E. W.
Joslyn, A. E.
Judkins, C. L. M.
Judkins, F. L.
Kane, W. V.
Keown, J. A.
Kirkpatrick, G. H.
Limauro, L. H.
Little, W. B.
Lougee, G. W.
Lovejoy, C. A.
Lyons, G. A.
McDonald, J. F.
McIntire, F. J.
McLellan, W. E.
MacRobbie, Alexander
Mangan, J. J.
Manix, E. T.
Marshall, W. R.
Martel, Stanislaus
Martin, A. H.
Mathes, R. W.
Merrill, C. H.

LYNN (continued).
Merrill, E. A.
Metzger, Butler
Morse, F. A.
Mott, G. E.
Newhall, A. L.
Newhall, H. F.
Newhall, H. W.
Oak, C. A.
O'Keefe, E. S.
O'Reilly, W. F.
Page, W. M.
Palmer, G. M.
Pinkham, J. G.
Rafferty, T. B.
Rich, C. E.
Ring, A. J.
Rowland, W. D.
Schön, Edward
Schubmehl, F. E.
Sheldon, C. C.
Smith, M. C.
Stone, F. E.
Trask, J. W.
Tucker, A. W.
Wainshel, P. W.
Ward, W. G.
Worthen, C. A.
Zarella, A. M.

*Lynnfield Center* (Essex South).
Freeman, F. W. (Center).

MALDEN (Middlesex South).
Barron, E. W.
Brown, R. N.
Bychower, Victor
Clarke, M. E.
Clarke, W. E.
Conley, B. F.
Corbett, J. J.
Cummings, M. E.
Deal, G. F.
Gallagher, N. A.
Gay, F. W.
Griffin, A. G.
Hartwell, W. W.
Hoberman, Samuel
Hunt, W. E.
Jones, C. D.
Lawrence, J. W.
Lougee, W. W.
MacDonald, W. C.
MacMichael, E. H.
MacNeil, C. S. J.
McBain, W. H.
McCarthy, E. J.
McCarthy, L. F.
Norman, Samuel
Pavlo, S. G.
Prior, C. E.
Proctor, J. W.
Ryder, Godfrey
Silver, L. S.
Staples, C. H.
Thompson, R. H.
Watts, H. A.

MANCHESTER (Essex South).
Blaisdell, G. W.
Glendenning, R. T.

MANSFIELD (Bristol North).
Allen, W. H.
Cook, J. W.
Dunbar, F. H.
Emard, G. A.
Latham, B. M.
Sullivan, D. T.

MARBLEHEAD (Essex South).
Burbeck, E. K.
Eveleth, S. C.
Hall, H. J.
Ireson, F. R.
Sanborn, P. L.
Streeter, H. A.

MARION (Bristol South).
Cobb, A. C.

MARLBOROUGH (Middlesex South).
Chalmers, H. E.
Davis, G. R.
McCarthy, T. F.
Merrill, C. H.
Reilly, T. E.
Smith, C. W.
Warner, C. T.

MARSHFIELD (Plymouth).
(See also: Marshfield Hills).
Bartlett, C. W.
King, F. A.

*Marshfield Hills* (MARSHFIELD).
Strong, S. L.

MARSTON'S MILLS (Barnstable).
Higgins, J. H.

MASHPEE (Barnstable).

*Mattapan* (Norfolk) (BOSTON)
Abbot, F. H.
Banquer, J. E.
Bolton, C. J.
Fleming, P. J.
Grover, J. I.
Guild, T. E.
Hunt, F. H.
Kelley, R. E. S.
Kewer, L. T.
Morse, N. N.
Noble, E. C.
Noble, M. G.
Sargent, F. B.
Stearns, R. T.
White, A. J.
Winchester, G. W.

MATTAPOISETT (Bristol South).
Blaine, W. E.
Tilden, I. N.

MAYNARD (Middlesex South).
Flaherty, E. J.
White, L. N.

MEDFIELD (Norfolk).
Bunker, H. A.
Kandib, A. H.
McPherson, G. E.
Mitchell, Arthur
Morse, H. L.

MEDFORD (Middlesex South).
(See also: West Medford).
Barrett, E. W.
Burke, W. T.
Caruso, Septimio
Cassidy, F. C.
Chandler, N. F.
Clark, M. W.
Donnell, H. A.
Fleming, E. R.
Gahan, P. F.
Guthrie, A. D.
Ilsley, F. R.
Leavitt, M. A.
Sise, L. F.

MEDWAY (Norfolk).
(See also: West Medway.)

MELROSE (Middlesex East).
(See also: Melrose Highlands.)
Carr, E. B.
Fay, J. H.
Fish, E. C.
Jack, E. S.
Leonard, R. D.
Marr, E. L.
Perley, R. D.
Pike, F. F.
Raynes, M. B.
Ruble, W. A.
Sims, F. R.
Small, A. E.
Stratton, R. R.
Wentworth, L. F.

*Melrose Highlands* (MELROSE).
Atkinson, G. D.
Harlow, C. W.
Provandie, P. H.

MENDON (Worcester).

MERRIMAC (Essex North).
Sweetsir, F. E.

METHUEN (Essex North).
Baketel, R. V.
Cushman, H. L.
Dearborn, H. F.
Ganley, E. H.
McAllister, F. D.
Norris, R. C.
Nutt, W. E.
Parr, John
Reed, V. A.

MIDDLEBOROUGH (Bristol North).
Baker, L. H.
Coolidge, Sumner
Elliott, Alfred
†Ellis, G. L.
Holmes, D. H.
Moore, F. P.

MIDDLEFIELD (Hampshire).

MIDDLETON (Essex South).
Ewing, G. W.
†Sparhawk, C. W.

MILFORD (Worcester).
French, J. M.
Keith, H. L.
Knight, M. W.
Lally, F. H.

MILLBURY (Worcester).
Church, C. N.
Hurd, A. G.
Lincoln, J. R.

MILLERS FALLS (Montague).
Woodbury, S. P.

MILLIS (Norfolk).

MILTON (Norfolk).
Bartol, E. F. W.
Churchill, F. S.
Foot, N. C.
Forbes, Alexander
Kite, W. C.
Lane, W. A.
McCarthy, F. P.
McPeake, J. R.
Pierce, M. V.
Rackemann, F. M.
Rowe, C. A.
Tuttle, G. T.
Withington, P. R.

*Mittineague* (WEST SPRINGFIELD).
Downey, H. A.

MONROE (Franklin).

MONSON (Hampden).
Ellis, F. W.
Jackson, C. W.

MONTAGUE (Franklin).
(See also: Miller's and Turner's Falls.)

MONTEREY (Berkshire).

MONTGOMERY (Hampden).

MOUNT WASHINGTON (Berkshire).

NAHANT (Essex South).
Cusick, L. F.

NANTUCKET, (Bristol South).
Grouard, J. S.
Lewis, F. E.

NATICK (Middlesex South).
(See also: South Natick.)
Bancroft, G. A.
Baum, E. G.
Burke, M. F.
Cochran, W. J.
Cummings, D. F.
Healey, William (West).
Rowe, L. B.
†Sylvester, W. H.

NEEDHAM (Norfolk).
(See also Needham Highlands.)
DeLue, F. S.
MacGray, C. L.
Pease, C. W.

*Needham Highlands* (NEEDHAM).
Mitchell, William

Neponset (BOSTON).
Ballou, A. R.

NEW BEDFORD (Bristol South)
Allen, H. C.
Atchison, C. M.
Bonnar, J. M.
Bonney, C. A., Jr.
Brunelle, A. L.
Burt, C. E.
Canney, E. R.
Cody, E. F.
Connor, C. F.
Croacher, A. W.
Dehn, E. W.
Donovan, S. E.
Frasier, J. A.
Gardner, E. D.
Gennert, Jacob
Grocshinsky, Herman
Hathaway, J. G.
Hough, G. de N.
Howes, F. M.
Hudnut, F. P.
Johnson, E. St. J.
Kirby, H. C.
La Riviere, A. de C. E.
Leary, C. J.
Lipsitt, C. S.
Lowney, D. J.
Mandell, A. H.
Marsden, George
Mathewson, F. W.
Milliken, C. W.

NEW BEDFORD (continued).
Moncrieff, W. A.
Nield, W. A.
O'Brien, D. P.
O'Connor, P. H.
Paquin, J. E.
Pearce, G. G.
Perras, L. A.
Perry, H. E.
†Perry, Martha
Parsons, C. G.
Peterson, C. A. B.
Pitta, J. C. da S.
Pobirs, L. J.
Pothier, J. C.
Potter, L. F.
Pratt, C. A.
Pratt, D. D.
Provost, R. G.
Robbins, E. E.
Robbins, E. S.
Roche, T. N.
St. Germain, J. P.
Salles, J. M.
Seaver, E. P., Jr.
Segall, S. K.
Senecal, R. E.
Senesac, A. N.
Shanks, Charles
Stetson, F. E.
Stevens, H. L.
Taveira, A. J.
Turner, W. K.
Walsh, J. H.
Weeks, J. F.
Wheeler, E. H.
Winslow, B. S.
Young, E. W.

NEW BRAINTREE (Worcester).

NEWBURYPORT (Essex North).
Bullard, C. W.
Hall, C. F. A.
Hamilton, R. De L.
Healy, T. R.
Hurd, R. C.
Johnson, C. F.
Little, A. N.
McGauran, G. D.
Nason, A. C.
Peter, A. J.
Shaw, J. W.
Snow, F. W.
Tigh, Frederick
Toppan, R. L.

NEW MARLBOROUGH (Berkshire).

NEW SALEM (Franklin).

NEWTON (Middlesex South).
(See also: Newton Center, Newton Highlands, Newton Upper Falls, Newtonville, West Newton, Auburndale, Chestnut Hill, Waban.)
Cummings, A. C.
Dempsey, J. E.
†Eddy, G. S.
Gallagher, T. M.
Hatt, E. S.
Hatt, R. F.
James, A. P.
Lancaster, W. P.
Leary, A. J.
Lowry, F. P.
Marcy, H. O., Jr.
Marston, W. W.
Mellus, Edward
Moore, Howard
O'Donnell, F. M.
Painter, C. F.
Pearson, C. L.

NEWTON (continued).
†Stone, L. R.
Stubbs, F. R.
Tilton, E. E.
Webber, F. W.
Young, J. H.

*Newton Center* (NEWTON).
Andrews, E. A.
†Crawford, S. M.
Dalrymple, S. C.
Fessenden, C. H.
Friedman, L. V.
Hammond, W. J.
Lancaster, W. B.
Leonard, E. De W.
†Loring, R. P.
May, G. E.
Sylvester, P. H.
Watters, Henry
West, G. L.

*Newton Highlands* (NEWTON).
Bartlett, P. C.
Bowers, G. F. H.
Mellen, E. W. A.
Thompson, C. A.
Withee, F. E.

*Newton Upper Falls* (NEWTON).
†Everett, W. S.
Hoey, W. H.
McOwen, W. H.

*Newtonville* (NEWTON).
Baker, D. E.
Barrow, A. R.
Chamberlin, H. A.
Clark, C. W.
Clark, F. R.
Fried, A. R.
Gleason, M. E.
Greenwood, A. M.
Howard, P. B.
Hunt, H. O.
†Hunt, W. O.
Miner, L. M. S.
Thayer, H. W.
Wood, B. E.
Young, E. W.

NORFOLK (Norfolk).
(See also: East Norfolk.)

*Norfolk Downs* (QUINCY).
Brickett, B. H.

*North Abington* (ABINGTON).
Curtin, J. F.
Rand, R. B.
Wheatley, F. G.

NORTH ADAMS (Berkshire).
Brown, M. M.
Brown, O. J.
Carpenter, R. J.
Crawford, J. W.
Crofts, N. M.
Curran, G. L.
Gangemi, M. A.
†Matte, J. H. A.
O'Hara, F. J.
Riley, J. H.
Stafford, F. D.
Thompson, G. H.
Vrooman, E. M.
Wright, C. W.

NORTHAMPTON (Hampshire).
(See also: Florence.)
Adams, W. H.
Ball, A. N.
Bober, B. A.

NORTHAMPTON (continued).
Brown, E. W.
Clark, S. A.
Cobb, C. T.
Collins, J. D.
Collins, W. J.
Cooney, M. E.
Copeland, E. H.
Dole, M. P.
Dow, F. E.
Fallon, J. D.
Fay, J. M.
†Gardner, C. R.
Gilman, Florence
Greene, E. C.
Hanson, J. G.
Hayes, J. E.
Houston, J. A.
Hudnut, P. A.
Janes, B. F., Jr.
Kenney, T. H.
Leeper, M. E.
Minshall, A. G.
O'Keefe, A. M.
Perry, H. B.
Shores, H. T.
Thomas, E. E.
Whitney, E. W.
Whitney, H. W.

NORTH ANDOVER (Essex North).
Atkinson, F. C.
Kittredge, Joseph
Smith, F. S.

NORTH ATTLEBOROUGH (Bristol North)
Carley, F. J.
Gerould, J. B.
Shoemaker, A. B.

NORTH BILLERICA (Billerica).

NORTHBOROUGH (Worcester).
†Barnes, H. J.
Stanley, J. M.

NORTHBRIDGE (Worcester).
(See also: Whitinsville.)

NORTH BROOKFIELD (Worcester).

*North Chelmsford* (CHELMSFORD).
Hoban, J. J.
Phillips, F. E.
Varney, F. E.

*North Easton* (EASTON).
Porter, R. B.
Stevenson, W. M.

NORTHFIELD (Franklin).
Newton, A. L.
Philbrick, R. H. (East)
Wood, N. P.

*North Grafton* (GRAFTON).
Ashmore, B. L.
Clapp, F. H.
Horsman, H. L.
MacIntyre, W. A.
Pattrell, A. E.
Smith, W. L.

*North Oxford* (OXFORD).
Stone, Byron

NORTH READING (Middlesex East).
Abbott, H. E.
MacCorison, C. C.
Reddy, J. W.
Willoughby, E. C.

*North Weymouth* (WEYMOUTH).
Drake, W. A.
Drake, W. H.

*North Wilbraham* (WILBRAHAM).
Damon, A. L.

NORTON (Bristol North).
Round, A. M.

NORWELL (Plymouth).

NORWOOD (Norfolk).
Fenton, A. A.
Field, H. M.
†Fogg, I. S.
Hagerty, J. J.
Hartwell, A. S.
Norton, E. C.
Riemer, H. B. C.

OAKHAM (Worcester).

OAK BLUFFS (Bristol South).

ORANGE (Franklin).
Leach, A. C.
Mahar, H. R. C.
Ten Broeck, S. J.

ORLEANS (Barnstable).
Besse, F. A.

*Osterville* (BARNSTABLE).
Kinney, D. D'A.

OTIS (Berkshire).

OXFORD (Worcester).
(See also: North Oxford.)
Fletcher, R. S.

PALMER (Hampden).
(See also: Three Rivers).
Cleaves, H. F. T.
†Flood, Everett
Freligh, C. A.
Hodskins, M. B.
MacLean, D. J.
Moore, G. A.
Nesmith, F. M.
Schneider, J. P.
Watkins, H. M.

PAXTON (Worcester).

PEABODY (Essex South).
Carroll, H. G.
Foss, R. E.
Foster, H. K.
Hickey, J. J.
Jordan, J. F.
Kelley, L. K.
Kennard, H. D.
Manoogian, B. J.
Murphy, J. W. P.
Pomeroy, H. S.
†Shanahan, John
Tucker, S. C.
Varney, E. M.

PELHAM (Hampshire).

PEMBROKE (Plymouth).
(See also: Bryantville.)

PEPPERELL (Middlesex North).
Heald, C. G.
Qua, L. R.

PERU (Berkshire).

PETERSHAM (Worcester North).
†Brooks, L. S.

PHILLIPSTON (Worcester North).

*Pigeon Cove* (ROCKPORT).
Baker, H. N.

PITTSFIELD (Berkshire).
Bartlett, O. L.
Blanchard, R. H.
Boland, J. J.
†Burton, S. C.
Colt, Henry
Currier, W. H.
Dodd, I. S. F.
Eisner, M. S.
England, A. C.
Finkelstein, Nathan
Flournoy, Thomas
Flynn, J. J.
Frawley, W. T.
Hennell, T. P.
Howard, E. H.
Howe, J. D.
Hunt, G. P.
Kelly, W. P.
†Langlois, J. A.
†Leavitt, W. W.
Leslie, C. T.
Littlewood, Thomas
Mayberry, F. E.
Mellen, H. G.
Mercer, W. J.
Merrill, A. P.
Paddock, B. W.
†Paddock, W. L.
Richardson, C. H.
Roberts, F. A.
Roe, J. C.
Roney, H. B.
Schneider, H. A.
Schwager, Solomon
Shipton, G. N.
Strongman, B. T.
Sullivan, J. A.
Sylvester, A. W.
Taylor, E. H.
Thomes, J. B.
Tracy, W. L.
Walker, M. H., Jr.
Woodruff, R. A.

PLAINFIELD (Hampshire).

PLYMOUTH (Plymouth).
Brown, W. G.
Burns, H. H.
Churchill, J. D.
Hill, E. D.
Hitchcock, H. R.
Jackson, G. H.
Prince, C. O.
Reed, L. B.

PLYMPTON (Plymouth).

POCASSET (Bourne)
Wagner, H. S.

PRESCOTT (Hampshire).

PRINCETON (Worcester).

PROVINCETOWN (Barnstable).
Birge, E. F.
Birge, W. S.
Cass, F. O.
Curley, C. P.
Heibert, D. H.

QUINCY (Norfolk South).
(See also: Atlantic, West Quincy, Wollaston.
Ahlstrom, Hjalmar
Ash, R. M.
Burke, F. R.
Diehl, H. E.
Doble, E. E.
Ellsworth, S. W.

QUINCY (continued).
Fitzgerald, E. B.
Hardwick, S. C.
Harkins, W. J., Jr.
Hunting, N. S.
Hurley, W. C. R.
Jones, F. E.
Lynch, C. J.
McCausland, W. J.
MacLeod, J. M.
Middleton, W. J.
Reardon, B. D.
Ryder, G. H.
Sargent, W. L.
Sheahan, G. M.
Whitehouse, E. D.

RANDOLPH (Norfolk South).
Granger, F. C.
Higgins, G. V.
Myrick, A. W.

RAYNHAM (Bristol North).

READING (Middlesex East).
Brown, W. J.
Dow, G. F.
Halligan, E. M.
Henderson, C. R.
Howard, H. B.
Howard, M. P.
Richmond, E. D.
Smalley, F. L.

REHOBOTH (Bristol North).

REVERE (Suffolk).
Andrews, F. F.
Bond, W. G.
†Cummings, E. F.
Morris, J. S.
Rowe, F. E.
Sandler, F. F.
Silbermann, Maurice
Walker, William
Walsh, J. E.
Wheeler, W. D.
Wilkins, G. A.

RICHMOND (Berkshire).

*Rochdale* (LEICESTER).
Leach, E. M.
†Leach, H. M.

ROCHESTER (Bristol South).

ROCKLAND (Plymouth).
Colgate, C. H., Jr.
Corey, F. H.
Dunn, J. H.
Frame, Joseph
Knight, C. E.
Osgood, Gilman.

ROCKPORT (Essex South).
(See also: Pigeon Cove.)
Cleaves, E. E.
Tupper, A. M.

*Roslindale* (Norfolk) (BOSTON).
(See also: Forest Hills.)
Allen, A. N.
Beede, M. J.
Blood, G. F.
Cunningham, R. A.
Ford, J. F.
Hurley, D. J.
King, N. J. Q.
Lynch, D. L.
McNally, W. J.
St. Denis, J. N.

*Roslindale* (continued).
Sawyer, A. R.
†Sawyer, E. LeR.
Steele, A. E.
Stevens, Seriah

ROWE (Franklin).

ROWLEY (Essex North).
Collins, F. L.

*Roxbury* (Norfolk) (BOSTON).
Abbe, E. M.
Adams, John
Addelson, Nathan
Ascher, Joseph
Barry, J. H.
Bartlett, W. O.
Brownrigg, J. S.
Calderwood, E. S.
Callanan, F. J.
Callanan, S. A.
Casey, C. A.
Chandler, C. L.
Clement, G. W.
Cohen, M. M.
Colmes, Abraham
Coyne, T. J.
Cronin, M. J.
Cushman, G. T.
Daly, B. T.
Darling, C. B.
Davidson, K. M.
Deitch, John
Dobson, W. M.
Dunbar, F. C.
Edelstein, Samuel
†Edson, P. O'M.
Emery, W. H.
Fein, Harry
Fitz, Reginald
Frank, Morris
Galligan, E. T.
Gavin, J. H.
Gerstein, Maurice
Glunts, David
Goldman, Harry
Goodman, Samuel
Gray, A. M.
Gray, E. T.
Greenberg, B. E.
Greene, T. F.
Greene, W. H.
Hall, J. B., Jr.
Harvey, W. W.
Hermann, O. J.
Hodges, A. D.
Holzman, Joseph
Horrax, Gilbert
Jankalson, I. R.
Johnson, D. J.
Johnson, H. L.
Keeler, W. B.
Keenan, J. A.
Knowlton, C. D.
Konikow, M. J.
Libby, E. N.
Linenthal, Harry
Littlefield, S. H.
Louis, L. J.
Luftig, Jacob
Macdonald, C. W.
Macdonald, F. C.
Martin, Edward
Martin, H. W.
Mason, G. McC.
May, J. S.
McCrudden, F. H.
McLaughlin, J. I.
Mintz, S. C.
Moulton, A. T.

*Roxbury* (continued).
Murphy, E. F.
Murphy, T. J.
O'Brien, J. F.
Olin, Harry
Paine, H. L.
Parker, C. C., Jr.
Patch, W. T.
Peabody, F. W.
Pigeon, J. C. D.
Powers, E. P.
Pratt, E. A.
Prenn, Joseph
Rapoport, Boris
Richmond, Simon
Robins, S. A.
Robinson, B. H.
Rochford, G. E.
Rockwell, L. H.
Rubin, S. H.
Sanborn, J. W.
Schmidt, F. S.
Scott, G. H.
Shain, A. I.
Shay, C. E.
Shay, T. M.
Snow, F. S.
Steinberg, Naaman
Stetson, F. W.
Stone, G. H.
Sughrue, D. F.
Sullivan, J. L.
Sundelöff, E. M. E.
Taylor, F. L.
Teh Tso, Ernest
Thayer, Eugene
Wallace, John
Webster, G. A.
Wein, B. M.
†Wescott, W. H.
West, E. G.
West, G. F.
White, H. W.
White, J. W.
White, W. A.
Winn, C. H.
Young, R. R.

ROYALSTON (Worcester North).

RUSSELL (Hampden).

RUTLAND (Worcester).
Alley, L. A.
Chamberlain, W. E.
Crane, B. T.
Davidson, W. B.
Emerson, E. B.
Gaffney, M. E.
Lapham, G. N.
Mann, D. E.

*Sagamore* (BOURNE).
Curry, E. F.
Procter, T. W.

SALEM (Essex South).
Ahearne, C. A., Jr.
Aronson, Charles
Blair, G. K.
Carlton, F. C.
Clark, DeW. S.
Curtis, C. L.
Donaldson, J. F.
Elliot, H. L.
Field, M. T.
Finnegan, P. J.
Goodell, G. Z.
Gould, C. R.
Haley, W. T.
Hennessey, W. W.
†Kittredge, Thomas
LeBoeuf, A. T.

SALEM (continued).
Lesses, Max
McDermott, W. V.
Peirson, E. L.
Phippen, Hardy
Phippen, W. G.
Porier, Horace
Robbins, F. G.
Rushford, E. A.
Sargent, A. N.
Sheehan, W. J.
†Shreve, O. B.
Simpson, J. E.
Sturgis, B. F., Jr.
Tolman, Henry, Jr.
Towle, E. D.
Trueman, N. C.
Tucker, G. E.
Wilson, C. M.

SALISBURY (Essex North).

SANDISFIELD (Berkshire).

SANDWICH (Barnstable).
Beale, S. M., Jr.
Currier, C. R.

SAUGUS (Essex South).
(See also: Cliftondale.)
†Gale, G. W. (East)
Parcher, G. C.

SAVOY (Berkshire).

Saxonville (FRAMINGHAM).
Derby, W. P.

SCITUATE (Plymouth)
(See also: Scituate Center, Scituate Harbor.)

*Scituate Center* (SCITUATE).
Handy, H. T.

*Scituate Harbor* (SCITUATE).
Alexander, T. B.

SEEKONK (Bristol North).

SHARON (Norfolk).
Griffin, W. A.
Nason, O. C. B.

SHEFFIELD (Berkshire).
Tompkins, B. V.
Wakefield, A. T.

SHELBURNE (Franklin).
(See also: Shelburne Falls).

*Shelburne Falls* (SHELBURNE).
†Canedy, F. J.
Guild, B. T.
Smith, W. A.
Upton, C. L.

SHERBORN (Middlesex South).

SHIRLEY (Worcester North)

SHREWSBURY (Worcester).
Fipphen, C. W.
Smith, Myrtle

SHUTESBURY (Franklin).

SOMERSET (Bristol South).

SOMERVILLE (Middlesex South).
(See also: West Somerville.)
Bateman, F. E.
Bell, R. D.
†Booth, E. C.
Buffum, H. E.
Carvill, Maude

SOMERVILLE (continued).
Caswell, B. H.
Curtis, H. F.
Dailey, E. J.
Dalton, C. H.
Dervin, L. J.
Durell, T. M.
Grandison, L. J.
Hatchett, W. J.
Hodgdon, R. F.
Howard, H. H.
Hughes, G. F.
Jellis, Walter
Maguire, C. F.
Maguire, E. L.
McCaffrey, C. F.
McCarty, E. M.
Meyer, E. J.
Mills, A. E.
Mongan, C. E.
Morse, F. L.
Muldoon, M. T.
Newton, E. R.
Newton, F. L. S.
Place, R. W.
Pote, L. H.
Price, O. J.
Raymond, L. H.
Robbins, E. H.
†Sanborn, E. A.
Sewall, E. F.
Shanahan, T. J.
Shaw, Francis
Shields, W. S.
Smith, F. G.
Stephens, F. N.
Towle, C. C.
Trueman, H. S.
Walker, H. A.
White, M. W.
Whiting, G. W. W.
Yenetchi, H. A.

SOUTHBOROUGH (Worcester).

*South Boston* (BOSTON).
†Bancroft, W. B.
Boland, E. S.
Brunick, P. V.
Cross, W. P.
Denning, E. J.
Devine, W. H.
†Doggett, F. F.
Downing, J. G.
Fletcher, R. W.
Gallivan, W. J.
Hurley, E. D.
Jakmauh, P. J.
Keenan, H. J.
Lawlor, J. C.
Miniter, F. G.
Morris, G. P.
†Morris, J. G.
Praino, Gaetano
Redmond, J. W.
Sheehan, W. J.
Sheridan, P. E. A.
Stuart, F. W.
Timmins, E. F.
Tynan, J. P.

*South Braintree* (BRAINTREE).
Dame, F. R.
Merriam, F. H.
Pillsbury, N. R.
Roach, A. J.
Sullivan, C. A.

SOUTHBRIDGE (Worcester).
Bradford, C. C.
Olin, F. H.
Pagé, J. G. E.

SOUTHBRIDGE (continued).
Reed, W. G.
Simpson, Charles
Waite, L. R.

*South Dartmouth* (DARTMOUTH).
Cushman, A. B.

*South Deerfield* (DEERFIELD).
Suitor, H. A.

*South Dennis* (DENNIS).
†Davis, C. A.

SOUTH HADLEY (Hampshire).
(See also: South Hadley Falls.)
Lang, H. B.
Underhill, E. C.

*South Hadley Falls* (SOUTH HADLEY).
Doonan, H. E.
Leland, F. LeR.

*South Hamilton* (HAMILTON).
Davis, C. H.

*South Hanson* (HANSON).
Peirce, B. H.

SOUTHAMPTON (Hampshire).

*South Lincoln* (LINCOLN).
Blodgett, S. H.
Hart, J. S.

*South Natick* (NATICK).
Hills, C. E.

*South Sudbury* (SUDBURY).
Oviatt, G. A.

*South Weymouth* (WEYMOUTH).
Emerson, G. E.
Granger, K. H.
Tirrell, V. M.

SOUTHWICK (Hampden).

*South Yarmouth* (YARMOUTH)
Henson, P. P.

SPENCER (Worcester).
Austin, J. C.
Ellison, G. W.
Fowler, J. R.

SPRINGFIELD (Hampden).
(See also: Indian Orchard.)
Anthony, J. C.
Bacon, T. S.
Baldwin, E. E.
Bates, E. A.
Beauchamp, J. O.
Benner, R. S.
Birnie, J. M.
Blair, O. R.
Boch, Joseph
Boyd, F. P.
Boyer, J. N.
Brigham, F. C.
Budington, H. F
Burke, G. H.
Byrnes, H. F.
Calkins, C. H.
Calkins, I. R.
†Calkins, Marshall
Camfill, R. E.
Carleton, Dudley
Carleton, Ralph
Chapin, D. L.
Chapin, L. D.
Chapin, W. A. R.
Chapin, W. H.
Chapman, C. R.
Claffy, J. McM.
†Clark, David
Cort, P. M.

SPRINGFIELD (continued).
Crittenden, G. A.
Cullen, C. A.
Dalton, G. F.
Davidson, H. J. D.
Davis, E. L.
Davis, F. D.
DeMarco, T. A.
Dexter, F. F.
Dillon, M. J.
Dillon, W. J.
Downey, C. J.
Driscoll, De C. J.
Dubois, E. C.
Dutton, F. K.
Dwyer, J. E., Jr.
Eastman, A. C.
†Edes, R. T.
Emerson, H. C.
Everett, F. L.
Finch, G. H.
Foss, G. H.
Gates, E. A.
Gaylord, J. F.
Gerrard, C. C.
Gilchrist, J. M.
Goodell, William
Guild, E. H.
Halton, E. P.
Harriman, D. E.
Herrick, J. T.
Hewitt, C. E.
Hill, I. C.
Hillard, J. P.
Hirsch, H. L.
Holmes, James
Hopkins, F. E.
Hubbard, G. W.
Hutton, W. A.
Irwin, V. J.
Jones, F. D.
Judd, E. H.
Jurist, Charles
Keefe, D. E.
Kilroy, Philip
Kinloch, R. A.
Koplin, Harry
LaRochelle, A. H.
La Rochelle, F. D.
Leary, W. C.
Lewis, S. A.
Lynch, C. F.
Lynch, P. M.
†McClean, G. C.
McGinity, J. T.
McKechnie, F. J.
McLaughlin, J. F.
Mahoney, E. J.
Maloney, J. M.
Martin, H. C.
Merritt, V. S.
Moody, F. F.
Mulcahy, W. E.
Myers, E. Y.
Neill, R. E.
†Nims, E. B.
Ober, R. B.
O'Donnell, G. T.
Overlander, J. E.
Parmelee, W. J.
Paul, S. J.
Peck, R. H.
Quinn, J. H.
Rabinovitz, Bernard
†Rice, A. R.
Rice, A. G.
Ritter, Henry
Rochford, R. A.
Rood, A. D.

SPRINGFIELD (continued).
Rumrill, S. D.
Russell, S. J.
Russell, W. B.
Ryan, S. E.
Sannella, Salvatore
Schadt, G. L.
Schillander, C. A.
Seelye, R. H.
Seibels, R. E.
Slutskin, M. L.
Smith, H. L.
Spaid, C. J.
†Stebbins, G. S.
Stoddard, M. J.
Street, C. E.
Streeter, J. F.
Sullivan, E. C.
Sweet, F. B.
Tracy, J. M.
Van Allen, H. W.
Van Gaasbeek, G. H.
Walker, C. B.
Weiser, W. R.
Weston, G. D.
Whelan, E. V.
Whitcomb, C. A.
White, B. P.
†Wilbur, S. M.
Wilcox, H. H.
Wilder, W. O.
Williams, A. C.
†Woods, G. L.

*State Farm* (BRIDGEWATER).
Carlisle, F. H.
Farrar, L. O.
Weller, J. H.

STERLING (Worcester).

STOCKBRIDGE (Berkshire).
Downing, F. C.
Lunt, L. K.
Riggs, A. F.
Stockwell, H. E.

STONEHAM (Middlesex East).
Blenkhorn, James
Hersam, M. P.
Kerrigan, J. H.
Nickerson, G. W.
Park, F. E.
Sheehan, M. D.

STOUGHTON (Plymouth).
Faxon, W. O.

STOW (Middlesex South).

STURBRIDGE (Worcester).
(See also: Fiskdale.)

SUDBURY (Middlesex South).
(See also: South Sudbury.)

SUNDERLAND (Franklin).
Moline, Charles

SUTTON (Worcester).

SWAMPSCOTT (Essex South).
Bangs, C. H.
Bennett, H. P
Bicknell, R. E.
Godfrey, J. W.
Grimes, Loring
Jones, L. A.
Lowd, H. M.

SWANSEA (Bristol South).

TAUNTON (Bristol North).
(See also: East Taunton.)
Atwood, C. A.
Baker, H. B.
Beaulieu, F. X.
Carey, F. A.
Clark, T. F.
Crandell, A. R.
Cusick, T. F.
Dean, R. D.
†Deane, A. S.
Fox, W. Y.
Galligan, E. J.
Goss, A. V.
Hubbard, F. A.
Learoyd, C. B.
MacDonald, D. F.
McGraw, A. J.
Murphy, E. F.
Murphy, F. A.
Murphy, J. B.
Murphy, J. L.
Pierce-Higgins, Eudora
Ripley, H. G.
Robinson, T. J.
St. Marie, Phillipe
Sayles, J. B.
White, H. A.

TEMPLETON (Worcester North).
(See also: Baldwinsville.)
†Greenwood, S. E.

TEWKSBURY (Middlesex North).
Hanson, W. T.
Larrabee, H. M.
Nichols, J. H.
Peirce, G. A.
Perry, Sherman
Quennell, W. L.

*Three Rivers* (PALMER).
Giroux, Charles
Miller, S. O.

TISBURY (Bristol South). No P. O.
*Post Office address, Vineyard Haven.*
Mayhew, O. S.
Savage, R. E.

TOLLAND (Hampden).

TOPSFIELD (Essex South).
Jenkins, T. L.
Sanborn, Byron

TOWNSEND (Worcester North).
(See also: West Townsend.)

TRURO (Barnstable).

*Turner's Falls* (MONTAGUE).
Hughes, E. H.
Leary, P. F.
McGillicuddy, R. A.

TYNGSBOROUGH (Middlesex North).
Gage, J. A.
Lambert, F. De F.

TYRINGHAM (Berkshire).

UPTON (Worcester).

UXBRIDGE (Worcester).
Griswold, M. L.
Johnson, W. L.
Ledbury, J. W.
Little, G. T.

*Waban* (NEWTON).
Bessey, E. E.
Hosley, W. A.

WABAN (continued).
Lothrop, O. A.
Lougee, F. T.
McGee, F. M.
Nutter, D. G.

WAKEFIELD (Middlesex East).
Allison, C. E.
Crosby, L. M.
De Wolf, C. W.
†Dutton, Charles
Dutton, Richard
Elder, F. O.
Montague, C. E.
O'Leary, J. A.
Richardson, I. W.
Simonds, F. A.
Sopher, C. L.
Tyzzer, E. E.
Wells, E. H.
Woodbury, F. T.

WALES (Hampden).

WALPOLE (Norfolk).
Fuller, F. H.

WALTHAM (Middlesex South).
Bell, Conrad
Collins, Richard
Cousins, N. W.
Dascombe, O. L.
Dennen, R. W.
Fraim, I. W.
Fuller, C. B.
Hinchey, Richard
Holbrook, Bradbury
Hoyt, W. S.
Jarvis, W. F.
Lewis, J. P.
MacDonald, F. L.
Mackenzie, R. C.
McCormick, C. J.
Mosher, M. J.
O'Hara, Dwight
Porter, C. T.
Stiles, F. M.
Taylor, R. A.
Willis, C. A.
Wood, H. A.
Worcester, Alfred
Young, A. R.

*Waquoit* (FALMOUTH).
Jones, L. C.

WARE (Hampshire).
Gafney, H. D.
Pearson, M. W.
Ryan, D. M.

WAREHAM (Bristol South).
Morse, C. E.

WARREN (Worcester).
DeLand, C. A.
†Phelps, O. W.

WARWICK (Franklin).

WASHINGTON (Berkshire).

WATERTOWN (Middlesex South).
Chase, C. O.
Creely, O. S.
Daniels, L. R.
†Davenport, B. F.
Higginbotham, F. A.
Loring, B. T.
Meredith, F. L.
Shirley, J. N.

*Waverley* (BELMONT).
Bunker, S. M.
Clark, L. B.
Fernald, W. E.
Hoch, T. A.
Hopkins, L. T.
Packard, F. H.
Raymond, C. S.
Wallace, A. M.
Warren, L. M.
Woodill, E. E.

WAYLAND (Middlesex South).
(See also: Cochituate).
Bill, J. P.

WEBSTER (Worcester).
Bragg, L. R.
Currie, I. M.
Cutler, M. F.
Généreaux, E. A.
Généreaux, J. O.
Hart, G. F.
Littlefield, G. C.
Plouffe, B. L.
Roy, J. N.
Saunders, T. H.
Sullivan, J. C.

WELLESLEY (Norfolk).
(See also: Wellesley Hills.)
Anthony, G. C.
Bancroft, E. A.
Burton, O. A.
Gregg, Donald
Marsh, Albert
Proctor, F. I.
Raymond, K. P.
†Stone, M. C.
White, L. E.

*Wellesley Hills* (WELLESLEY).
Cleveland, H. H.
Greenwood, Allen
†Hazelton, I. H.
Hewins, P. W.
Jones, G. N.
Lichtenthaeler, M. E.
†Macdonald, W. L.
Schofield, O. L.
Stanwood, F. A.

WELLFLEET (Barnstable).
Bell, C. J.
Canedy, F. S.

WENDELL (Franklin).

WENHAM (Essex South).

WESTBOROUGH (Worcester).
Ayer, T. H.
Chambers, R. M.
Cilley, D. P.
Clark, A. U. F.
Dayton, N. A.
Knight, C. S.
Lindsay, J. I.
Mahoney, W. F.
Newton, R. S.

WEST BOYLSTON (Worcester).
Trask, H. W.

WEST BRIDGEWATER (Plymouth).

WEST BROOKFIELD (Worcester).

*West Dennis* (DENNIS).
Osborne, E. S.

WESTFIELD (Hampden).
Atwater, J. B.
†Brace, G. W.
Chadwick, H. D.
Chisholm, M. D.
Clark, F. T.
Cosgrove, J. J.
Douglas, A. J.
Janes, G. H.
Marr, R. McC.
Noble, A. F.
Smith, E. S.

WESTFORD (Middlesex North).
(See also: Graniteville.)
Coburn, H. R.

WEST GARDNER (Gardner).
Donnelly, J. B.

WESTHAMPTON (Hampshire).

*West Harwich* (HARWICH).
Nickerson, J. P.

*West Medford* (MEDFORD).
Bean, C. F. K.
Drake, R. A.
Wilkins, S. H.

*West Medway* (MEDWAY).
Butler, Samuel

WESTMINSTER (Worcester North).
Mossman, George

WEST NEWBURY (Essex North).
Orcutt, W. L.

*West Newton* (NEWTON).
Atkinson, L. D. R.
Brown, J. H.
Chandler, Harold B.
Chandler, Henry B.
Fisher, I. J.
Jack, L. H.
Lowe, F. M.
Macomber, Donald
Paine, N. E.
Sherman, F. M.
Wells, D. W.

WESTON (Middlesex South).
Robbins, Chandler
Ulrich, Helmuth
Van Nüys, Fresenius

WESTPORT (Bristol South).
Burt, E. W.

*West Quincy* (QUINCY).
Ash, J. H.
Chronquest, A. P.
Dion, T. J.

*West Roxbury* (Roxbury) (BOSTON).
Cruff, F. E.
Gorham, G. H.
Hamilton, B. E.
Howell, W. W.
Jillson, F. C.
Knight, C. L.
Knudson, M. M.
Reagh, A. L.
Stevens, H. B.
Watters, W. H.
†Webber, S. G.

*West Somerville* (SOMERVILLE).
Blake, A. H.
Bond, W. L.
Bryant, G. W.
Cholerton, Herbert
Finnerty, C. W.

*West Somerville* (continued).
Gillis, J. E.
Jones, F. L.
Killam, F. H.
Liverpool, C. H.
McLean, J. A.
MacMillan, A. S.
MacMillan, L. H.
Mahoney, G. C.
Miles, G. A.
Osgood, G. E.
Pettingill, W. M.
Richardson, C. A. C.
Ruston, W. D.
Sylvester, N. R., Jr.
Wagner, E. J.
Walker, W. W.

WEST SPRINGFIELD (Hampden).
(See also: Mittineague.)
Bostick, W. J.
Corcoran, G. B.
Jewett, E. P.
Steele, G. L.

WEST STOCKBRIDGE (Berkshire).
Leonard, Z. L.
Parks, S. H.

WEST TISBURY (Bristol South).

*West Townsend* (TOWNSEND).
Ely, R. S.

WESTWOOD (Norfolk).

WEYMOUTH (Norfolk South).
(See also: East, North and South Weymouth.)
Jacoby, Rudolph
Pease, L. W.

WHATELY (Franklin).

*Whitinsville* (NORTHBRIDGE).
Balmer, W. E.
Barry, E. W.
Harriman, C. H.

WHITMAN (Plymouth).
Beaulieu, E. J.
Dyer, E. A.
Hanley, F. J.
Lovell, C. E.
Pulsifer, W. H.
Shaw, T. W.

WILBRAHAM (Hampden).
(See also: North Wilbraham.)

WILLIAMSBURG (Hampshire).
(See also: Haydenville.)
Hayes, J. G.

WILLIAMSTOWN (Berkshire).
(See also: Blackinton.)
Adriance, Vanderpoel
Howard, F. H.
†Mather, E. E.
McWilliams, N. B.
Olds, F. W.

WILLIMANSETT (CHICOPEE).
Mead, F. A.

WILMINGTON (Middlesex East).
Buck, W. E.
Buzzell, D. T.

WINCHENDON (Worcester North).
Henry, J. G.
Kenney, C. B.
Kenney, W. C.
Pelletier, A. G.
Sullivan, M. G.

WINCHESTER (Middlesex East).
Aimone, V. A.
Blaisdell, J. H.
Brown, A. L.
Cummings, M. A.
Cutter, I. T.
Deal, E. E.
Dennett, D. C.
Gale, H. A.
Hammond, Philip
Lowell, W. H.
McCarthy, C. F.
Mead, G. N. P.
Ordway, C. E.
Putnam, Ralph
Simon, H. F.
Tozier, C. H.

WINDSOR (Berkshire).

WINTHROP (Suffolk).
Dickinson, G. W.
Grainger, E. J.
Johnson, O. E.
Metcalf, B. H.
Metcalf, Richard
Parker, R. B.
Porter, W. J.
Soule, H. J.
White, L. N.

WOBURN (Middlesex East).
Bixby, J. P.
Blake, H. G.
Carroll, J. P.
Caulfield, T. E.
Chalmers, Robert
Conlin, R. E.
Crittenden, S. W.
Hutchings, J. H.
Keleher, W. H.
Lane, C. G.
O'Brien, C. T.
Stewart, V. C.
Tedford, A. H.
West, F. O.
Wilcox, J. M.

*Wollaston* (QUINCY).
Adams, C. S.
Crawford, L. P.
Curtis, W. G.
Funnell, W. G.
Johnson, E. R.
Merritt, R. E.
†Phipps, W. A.
Smith, E. E.
Wheatley, F. E.

WORCESTER (Worcester).
Adamian, P. A.
Adams, D. S.
Albee, G. M.
Alton, B. H.
Andrews, B. F.
Atwood, A. W.
Auger, L. L.
Ayers, C. E.
Baff, Max
Baker, F. H.
Balcom, K. I.
Barnes, J. A.
Barrell, M. E.
Barrett, C. G.
Belisle, E. S.
Bergin, S. A.
Berry, Gordon
Berry, J. C.
Bieberbach, W. D.
Bigelow, E. B.
Boyden, A. H.
Brackett, N. P.

WORCESTER (continued).
Brennan, J. J.
Browder, N. C.
Brown, A. A.
Brown, G. C.
Bryant, Frederick
Burley, B. T.
Butler, F. J.
Butterfield, G. K.
Byrne, C. J.
Cahill, J. W.
Carney, P. J.
Cassels, L. R.
Charteris, M. A.
Clark, W. I., Jr.
Cobb, G. N.
Colberg, P. A.
Conlin, M. G.
Cook, P. H.
Coté, C. R.
Cottle, L. R.
Croissant, C. A.
Cronin, T. J.
Cross, A. E.
Cummings, J. J.
Cunningham, T. P.
Curran, J. F.
Cutler, R. W.
Daudelin, S. A.
Deering, G. E.
Delahanty, W. J.
Denning, W. E.
Derby, J. P.
Disbrow, E. P.
Dix, G. A.
Dolan, W. E.
Donoghue, J. J.
Donohue, J. J.
Doray, F. L.
Drew, C. A.
Ducharme, A. N.
Duggan, J. T.
Elkind, H. B.
Ellis, R. W.
Emerson, B. K.
Emery, G. E.
Estabrook, C. T.
Everett, O. H.
Fallon, M. F.
Farnham, J. M. W.
Fay, F. G.
Finnegan, F. A.
Fish, R. C.
Fisher, E. A.
Fitzgerald, C. P.
Flynn, J. J.
Fogerty, W. C.
Foley, T. J.
Fox, M. B.
French, L. M.
Fryburg, C. A.
Gage, Homer
George, F. W.
Getchell, A. C.
Gibby, H. J.
Gilfillan, D. R.
Goddard, F. C.
Grant, W. M.
Greene, R. W.
Haigh, G. W.
Halloran, M. J.
Harkins, J. F.
Harriman, F. E.
Harris, W. C.
Harrower, David
Hart, F. D.
Hartnett, J. H.
Haviland, W. C.
Hayden, J. J.
Hill, G. H.

WORCESTER (continued).
Holmes, M. S.
Holzer, W. F.
Hunt, E. L.
Jackson, R. C.
Jensen, W. C.
†Jordan, G. A.
Jordan, M. M.
Kable, J. D.
Kaufman, M. F.
Kenney, T. F.
Khoury, Kamel
Kinnicutt, Roger
Langill, M. H.
Lavelle, G. H.
Lazarus, Louis
Leib, E. R.
Leland, L. P.
Lemaire, W. W.
Lewis, E. S.
Lincoln, G. C.
Lincoln, Merrick
Loftus, J. T.
Lovell, D. B.
Lussier, C. A.
Lynch, W. F.
McClusky, H. L.
McDevett, J. J.
MacFadyen, J. A.
MacKerrow, H. G.
Magune, F. L.
Marsh, A. W.
Mason, B. H.
Masten, C. H.
Mathews, R. F.
McDonald, J. W.
McEvoy, T. E.
McGillicuddy, J. T.
McKibben, W. W.
McSheehy, T. C.
Melick, J. M.
Messier, A. E.
Miller, L. C.
Mulhern, J. P.
Murphy, A. F.
Nightingale, James
Nugent, A. J.
Oberg, F. T.
O'Callaghan, M. V.
O'Connell, A. E.
O'Connor, A. S.
O'Connor, J. F.
O'Connor, J. W.
O'Day, G. F.
O'Meara, J. W.
O'Meara, M. J.
Osborne, C. A.
Overholser, Winfred
Paglia, J. J., Jr.
Parker, E. L.
Perkins, R. S.
Peterson, H. O.
Phelps, O. D.
Phillips, E. T.
Pofcher, E. H.
Power, G. A.
†Quinby, H. M.
Randall, C. W.
Rice, J. E.
Ricker, C. H.
Rochette, E. C.
Rockwell, A. E. P.
Rockwell, L. W.
Rockwood, E. M.
Rose, W. H.
Salmon, C. A.
Schofield, R. W.
Seelye, W. C.
Shannahan, R. J.
Shattuck, A. M.

WORCESTER (continued).
Shea, P. O.
Simmons, E. B.
Simmons, H. C.
Simmons, H. L.
Smith, E. E.
Smith, J. A.
Sparrow, C. A.
Spellissey, F. T.
Stansfield, O. H.
Stapleton, R. H.
Stevens, C. B.
Stillman, R. D.
Stowell, F. E.
Swan, R. W.
Swasey, Edward
Talbot, J. E.
Taylor, James, Jr.

WORCESTER (continued).
Tripp, G. A.
Trowbridge, E. H.
Vivian, W. J.
Voorhis, Kathalyn
Waite, A. J.
Ward, G. O.
Ward, J. C.
Ward, R. J.
Watkins, R. P.
Wheeler, C. D.
Wheeler, Leonard
Whitaker, C. W.
†White, Levi
Williams, F. R.
Woodward, L. A.
Woodward, L. F.
Woodward, S. B.

WORCESTER (continued).
†Workman, W. H.
Yoosuf, A. K.

WORTHINGTON (Hampshire)

WRENTHAM (Norfolk).
Libby, M. A.
Patterson, A. M.
Perkins, F. H.
Roderick, C. E.
Wallace, G. L.

YARMOUTH (Barnstable).
(See also: South Yarmouth, Yarmouth Port.)

*Yarmouth Port* (YARMOUTH).
Hart, H. B.

# NON-RESIDENTS, BY STATES AND COUNTRIES

### California.

Boyd, S. G., San Francisco.
Carr, G. L., Fresno.
†Crocker, S. E., Los Angeles.
DeLangle, C. P., St. Helena.
Galvin, A. H., Anaheim.
Goss, F. W., Sacramento.
Grover, A. L., Los Angeles.
Jelalian, H. S., Fresno.
Lane, C. R., Santa Anna.
Lorrimer Felix, Los Angeles.
Lucas, W. P., San Francisco.
Mansur, L. W., Los Angeles.
Mayers, J. E. Santa Monica.
McLeod, J. S., Long Beach.
Means, P. C., Santa Barbara.
Metcalf, J. T., Los Angeles.
Shea, J. J., San Diego
†Stephenson, F. B., Claremont.
Strahlman, Louis, San Diego.
Towne, E. B., Palo Alto.
†Williams, C. C., Los Angeles.

### Colorado.

Cary, F. H., Denver.
Cunningham, T. D., Denver.
Hartwell, J. B., Colorado Springs.
Partington, C. B., Denver.

### Connecticut.

Asham, S. H., Hartford.
†Bragdon, G. A., Middletown.
Brides, A. E., New Haven.
Browne, W. T., Norwich.
Coon, W. H., Bridgeport.
Delano, Samuel, Hartford.
Eaton, H. D., Ridgefield.
Hersey, H. W., New Haven.
Honeij, J. A., New Haven.
LaMoure, C. T. E., Mansfield Depot.
Lena, H. F., New London.
Loewe, L. J., Middleton.
MacIver, G. A., Bridgeport.
†Page, C. W., Hartford.
Pease, E. A., Westbrook.
†Swan, W. C., Brandford.
Vershbow, Nathan, Hartford.

### Florida.

Clark, J. D., Palm Beach.
Guy, W. B., St. Augustine.
Osgood, G. E., St. Petersburg.

### Georgia.

Comey, P. P., Augusta.
Glidden, E. W., Jr., Alto.

### Hawaii.

Bliss, G. S., Pearl City.
Stevens, S. E., Honolulu.

### Illinois.

Adler, H. M., Chicago.
Bowen, J. F., Springfield.
Hopkins, J. W., Hinsdale.

### Iowa.

Lowrey, L. G., Iowa City.
Woodbury, H. E., Indianapolis.

### Maine.

Allen, S. W., York Harbor.
Averill, G. G., Waterville.
Cleveland, H. H., Portland.
Cox, S. F. Vanceboro.
Eastman, T. J., South Berwick.
Hall, W. D., Port Clyde.
Hamblen, Howard, South Windham.
Jackson, F. W., Jefferson.
Janjigian, R. R., Bangor.
Morrison, A. B., Weeks' Mills.
O'Brien, C. R., Bangor.
Pettingill, O. S., Hebron.
Reynolds, R. L., Waterville.
Stevens, H. E. E., Lewiston.
Swift, H. M., Portland.
Thompson, H. E., Augusta.
Wheeler, L. A., Waterville.
Whipple, F. H., Portland.

### Maryland.

Claffy, J. M., Millersville.

### Michigan.

Brown, H. S., Detroit.
Gordon, J. H., Detroit.
Howes, W. B., Detroit.
Lyman, W. R., Dowagiac.
Murphy, F. T., Detroit.
Quennell, W. L., Highland Park.

### Minnesota.

Anderson, F. W., Rochester.
Boothby, W. M., Rochester.
†Hayes, C. C., Faribault.
Marcley, W. J., Minneapolis.
McRae, A. J., Duluth.

### Nebraska.

Lindberg, C. D. H., Lincoln.

### Nevada.

Church, C. H., Tonopah.
Davis, C. H., Battle Mountain.

### New Hampshire.

Allen, Bradford, Nashua.
†Balcom, G. F., Swanzey.
Bowles, G. H., Plymouth.
Bradford, H. W., Wolfeborough.
Brownrigg, A. E., Nashua.
Farrington, L. M., Manchester.
Faulkner, H. K., Keene.
Gile, J. M., Hanover.
Gilman, C. S., Lakeport.
Graves, R. J., Concord.
†Hildreth, J. L., New Ipswich.
Hill, L. R., Concord.
Holmes, J. F., Manchester.
†Hood, M. G., Merideth.
Hubbard, O. H., Gilsum.
Johnson, S. C., Franconia.
Kelley, C. M., Concord.
Kennison, F. M., Newton.
Killam, F. H., Mountain View.
Lacy, W. H., Keene.
MacMillan, A. L., Jr., Concord.
Pike, F. W., Portsmouth.
Powell, M. A., Laconia.
Richardson, H. K., Nashua.
Rogers, J. A., Nashua.
Smith, C. S., Manchester.
Stowell, E. C., Marlboro.
Stowell, S. R., Marlboro.
Tibbetts, G. D., Antrim.
Wallace, A. S., Nashua.
Wilkins, G. C., Manchester.

### New Jersey.

Christiernin, C. L., East Orange.
Dunham, H. B., Belleville.
Ferguson, R. H., East Orange.
Kirkwood, A. S., Montclair.
Pierce G. B., West Orange.

### New York.

Anderson, V. V., N. Y. City.
Boehm, J. B., Brooklyn.
Brown, W. E., N. Y. City.
Carley, M. E., N. Y. City.
Choate, A. J., Ithaca.
Coolidge, J. N., N. Y. City.
†Fisher, C. I., N. Y. City.
Fisk, A. L., N. Y. City.
Gervais, H. M., Brooklyn.
Holden, E. M., N. Y. City.
Howland, C. A., Schenectady.
Kenworthy, M. E., N. Y. City.
Kissock, R. J., N. Y. City.
Laighton, F. M., N. Y. City.
McCann, G. F., N. Y. City.
McCarthy, T. F., Jamaica, L. I.
McClintock, Elsie, N. Y. City.
McPherson, Ross, N. Y. City.
Miller, P. F., N. Y. City.
Ogden, J. B., N. Y. City.
Ordway, Thomas, Albany.
Sedgley, F. R., Staten Island.
Shoninger, L. S., N. Y. City.
Stammers, J. C., N. Y. City.
Stone, J. A., Otisville.
Tibbetts, J. T., Mineola.
Viets, H. R., Albany.
Woodbury, W. R., Rochester.

### North Carolina.

Achorn, J. W., Pine Bluff.
Baker, H. M., Lumberton.
Marr, M. W., Pinehurst.
Packard, G. H., White Rock.

### North Dakota.

Bush, A. D., Grand Forks.

### Ohio.

Galvin, H. H., Toledo.
Hopkinson, George, Akron.
Hyman, C. H., Cleveland.
Pratt, M. R., Canton.
Schwab, Emanuel, Cincinnati.

### Oregon.

Whiteside, G. S., Portland.

### Pennsylvania.

Azadian, D. G., Ellsworth.
Finlayson, A. D., Warren.
Fuller, D. H., Philadelphia.
Gordon, S. F., Philadelphia.
Keene, C. H., Harrisburg.
Law, K. H., Erie.
Mitchell, H. W., Warren.
Pillsbury, E. D., Markelton.
Smith, F. S., Pittsburgh.
Smyser, C. J., New Wilmington.

### Rhode Island.

Blake, LeGrande, Riverside.
Borden, G. E., Adamsville.
Boyd, J. F., Providence.
Coon, G. B., Howard.
Davenport, J. H., Providence.
Devere, F. H., Auburn.

Gerber, Isaac, Providence.
Gosline, H. I., Howard.
Hamblet, M. L., Wallum.
Hayes, A. E., Providence.
Holt, C. H., Pawtucket.
Jackson, A. W., Providence.
Keefe, P. H., Providence.
MacLeod, N. M., Newport.
Messinger, H. C., Providence.
Munro, W. L., Providence.
Murphy, E. V., Newport.
O'Meara, J. G., Providence.
Turner, C. S., Providence.
Washburn, Elliott, Providence.

TEXAS.

McCormick, J. J., San Antonio.
Tomkies, J. S., Dallas.

VERMONT.

Bailey, W. C., Woodstock.
Cobb, G. N., Stafford.
Eliot, H. W., Manchester.
Marshall, A. T., Chelsea.

VIRGINIA.

Hitchcock, J. S., Proffitt.

WASHINGTON.

Greenough, C. M., Cheney.

WISCONSIN.

Greeley, H. P., Madison.
McGrath, B. F., Milwaukee.

WYOMING.

†Berry, L. M., Junction.

DISTRICT OF COLUMBIA.

Chadbourne, A. P., Washington.
Coupal. J. F., Washington.
Gay, W. M., Washington.
Lally, W. J., Washington.
White, J. R., Washington.

PANAMA CANAL ZONE.

Bates, L. B., Ancon.
Odeneal, T. H., Ancon.

U. S. ARMY.

Bauer, L. H.
Clark, H. A.
Lindberg, D. O. N.
Newton, R. W.
Wood, Leonard.

FOREIGN.

Bridgman, B. N., Natal, S. Africa.
Calkin, B. H., Stellarton, N. S.
Fales, A. C., Middleton, N.S.
Ghoreyeb, A. A., Jaffa, Palestine.
Hanley, J. J., Motherwell, Scotland.
Howard, H. J., Pekin, China.
McKelvey, A. D., Toronto, Canada.
McKinnon, D. L., Truro, N. S.
New, W. S., Peking, China.
Parsons, A. W., Mexico City, Mexico.
Powell, C. A., Chao Hsien, China.
Raeder, C. J., Neuilly-sur-Seine, France.
Ross, Elizabeth, Melbourne, Australia.
†Prince, J. P., Durban, South Africa.
Street, L. A. B., Shanghai, China.
Walker, E. E. W., Hamilton, Bermuda.
Whitney, R. L., Guelph, Canada.
Withington, A. B., Paris, France.

ADDRESS UNKNOWN.

Bardwell, Frederick Albert.
Gwynne, Samuel Carlton.
Lawlor, John Charles.
Penhallow, Dunlap. Pierce.
Stack. John Joseph.

# NUMERICAL SUMMARY OF FELLOWS BY DISTRICTS

GIVING CITIES AND TOWNS

[Names of Cities are printed in Capitals.]

APRIL 1, 1921

## BARNSTABLE DISTRICT.

Established 28 May, 1840.

| | | | |
|---|---|---|---|
| Barnstable | 7 | Orleans | 1 |
| Bourne | 4 | Provincetown | 5 |
| Brewster | 1 | Sandwich | 2 |
| Chatham | 1 | Truro | 0 |
| Dennis | 3 | Wellfleet | 2 |
| Eastham | 0 | Yarmouth | 2 |
| Falmouth | 0 | | |
| Harwich | 2 | Total | 32 |
| Mashpee | 0 | | |
| Active | 32 | | |

## BERKSHIRE DISTRICT.

Established 7 Oct., 1807.

| | | | |
|---|---|---|---|
| Adams | 4 | NORTH ADAMS | 14 |
| Alford | 0 | Otis | 0 |
| Becket | 0 | Peru | 0 |
| Cheshire | 1 | PITTSFIELD | 43 |
| Clarksburg | 0 | Richmond | 0 |
| Dalton | 2 | Sandisfield | 0 |
| Egremont | 0 | Savoy | 0 |
| Florida | 0 | Sheffield | 2 |
| Great Barrington | 4 | Stockbridge | 4 |
| Hancock | 0 | Tyringham | 0 |
| Hinsdale | 0 | Washington | 0 |
| Lanesborough | 1 | West Stockbridge | 2 |
| Lee | 1 | Williamstown | 6 |
| Lenox | 1 | Windsor | 0 |
| Monterey | 0 | | |
| Mount Washington | 0 | Total | 85 |
| New Marlborough | 0 | | |
| Active | 79 | Retired | 6 |

## BRISTOL NORTH DISTRICT.

Established 31 May, 1849

| | | | |
|---|---|---|---|
| Attleborough | 16 | Norton | 1 |
| Dighton | 2 | Raynham | 0 |
| Easton | 2 | Rehoboth | 0 |
| Freetown | 1 | Seekonk | 0 |
| Lakeville* | 0 | TAUNTON | 26 |
| Mansfield | 6 | | |
| Middleborough* | 6 | Total | 63 |
| North Attleborough | 3 | | |
| Active | 59 | Retired | 4 |

## BRISTOL SOUTH DISTRICT.

Established 3 April, 1839.

| | | | |
|---|---|---|---|
| Acushnet | 0 | NEW BEDFORD | 66 |
| Chilmark | 0 | Oak Bluffs | 0 |
| Dartmouth | 1 | Rochester | 0 |
| Edgartown | 1 | Somerset* | 0 |
| Fairhaven | 1 | Swansea* | 0 |
| FALL RIVER | 51 | Tisbury | 2 |
| Gay Head | 0 | Wareham | 1 |
| Gosnold | 0 | Westport | 1 |
| Marion | 1 | West Tisbury | 0 |
| Mattapoisett | 2 | | |
| Nantucket | 2 | Total | 129 |
| Active | 127 | Retired | 2 |

## ESSEX NORTH DISTRICT.

Established 6 Oct., 1841.

| | | | |
|---|---|---|---|
| Amesbury | 8 | Newbury | 0 |
| Andover | 7 | NEWBURYPORT | 14 |
| Boxford | 0 | North Andover | 3 |
| Georgetown | 3 | Rowley | 1 |
| Groveland | 1 | Salisbury | 0 |
| HAVERHILL | 56 | West Newbury | 1 |
| LAWRENCE | 71 | | |
| Merrimac | 1 | Total | 175 |
| Methuen | 9 | | |
| Active | 172 | Retired | 3 |

## ESSEX SOUTH DISTRICT.

Established 7 June, 1804.

| | | | |
|---|---|---|---|
| BEVERLY | 19 | Nahant | 1 |
| Danvers | 11 | Peabody | 13 |
| Essex | 1 | Rockport | 3 |
| GLOUCESTER | 19 | SALEM | 34 |
| Hamilton | 2 | Saugus | 6 |
| Ipswich | 4 | Swampscott | 7 |
| LYNN | 90 | Topsfield | 2 |
| Lynnfield | 1 | Wenham | 0 |
| Manchester | 2 | | |
| Marblehead | 6 | Total | 223 |
| Middleton | 2 | | |
| Active | 217 | Retired | 6 |

## FRANKLIN DISTRICT.

Established 27 May, 1851.

| | | | |
|---|---|---|---|
| Ashfield | 0 | Munroe | 0 |
| Bernardston | 2 | Montague | 4 |
| Buckland | 0 | New Salem | 0 |
| Charlemont | 1 | Northfield | 3 |
| Colrain | 2 | Orange | 3 |
| Conway | 0 | Rowe | 0 |
| Deerfield | 2 | Shelburne | 4 |
| Erving | 1 | Shutesbury | 0 |
| Gill | 0 | Sunderland | 1 |
| Greenfield | 15 | Warwick | 0 |
| Hawley | 0 | Wendell | 0 |
| Heath | 0 | Whatley | 0 |
| Leverett | 0 | | |
| Leyden | 0 | Total | 38 |
| Active | 37 | Retired | 1 |

## HAMPDEN DISTRICT.

Established 28 May, 1840.

| | | | |
|---|---|---|---|
| Agawam | 1 | Montgomery | 0 |
| Blanford | 0 | Palmer | 11 |
| Brimfield | 0 | Russell | 0 |
| Chester | 1 | Southwick | 0 |
| CHICOPEE | 6 | SPRINGFIELD | 143 |
| Granville | 1 | Tolland | 0 |
| Hampden | 0 | Wales | 0 |
| Holland | 0 | Westfield | 11 |
| HOLYOKE | 47 | West Springfield | 5 |
| Longmeadow | 2 | Wilbraham | 1 |
| Ludlow | 2 | | |
| Monson | 2 | Total | 233 |
| Active | 218 | Retired | 15 |

* By vote of the Council, June 7, 1910, Somerset and Swansea were transferred to Bristol South, and Lakeville and Middleborough to Bristol North.

## HAMPSHIRE DISTRICT.

Established 5 Oct., 1831.

| | | | |
|---|---|---|---|
| Amherst | 4 | NORTHAMPTON | 33 |
| Belchertown | 0 | Pelham | 0 |
| Chesterfield | 0 | Plainfield | 0 |
| Cummington | 1 | Prescott | 0 |
| Easthampton | 6 | Southampton | 0 |
| Enfield | 1 | South Hadley | 4 |
| Goshen | 0 | Ware | 3 |
| Granby | 0 | Westhampton | 0 |
| Greenwich | 0 | Williamsburg | 3 |
| Hadley | 2 | Worthington | 0 |
| Hatfield | 2 | | |
| Huntington | 1 | Total | 60 |
| Middlefield | 0 | | |

Active 58 Retired 2

## MIDDLESEX EAST DISTRICT.

Established 2 Oct., 1850.

| | | | |
|---|---|---|---|
| Burlington | 0 | Wilmington | 2 |
| MELROSE | 17 | Winchester | 16 |
| North Reading | 4 | WOBURN | 15 |
| Reading | 8 | | |
| Stoneham | 6 | Total | 82 |
| Wakefield | 14 | | |

Active 81 Retired 1

## MIDDLESEX NORTH DISTRICT.

Established 2 Oct., 1844.

| | | | |
|---|---|---|---|
| Acton | 0 | Groton | 1 |
| Bedford | 1 | Littleton | 0 |
| Billerica | 2 | LOWELL | 93 |
| Boxborough | 0 | Pepperell | 2 |
| Carlisle | 0 | Tewksbury | 6 |
| Chelmsford | 3 | Tyngsborough | 2 |
| Dracut | 0 | Westford | 2 |
| Dunstable | 0 | | |
| | | Total | 113 |

Active 108 Retired 5

## MIDDLESEX SOUTH DISTRICT.

Established 2 Oct., 1850.

| | | | |
|---|---|---|---|
| Arlington | 17 | MARLBOROUGH | 7 |
| Ashland | 1 | Maynard | 2 |
| Belmont | 16 | MEDFORD | 16 |
| Brighton* | 37 | Natick | 9 |
| CAMBRIDGE | 122 | NEWTON | 80 |
| Charlestown* | 18 | Sherborn | 0 |
| Concord | 9 | SOMERVILLE | 67 |
| EVERETT | 19 | Stow | 0 |
| Framingham | 20 | Sudbury | 1 |
| Holliston | 0 | WALTHAM | 24 |
| Hopkinton | 1 | Watertown | 8 |
| Hudson | 4 | Wayland | 2 |
| Lexington | 5 | Weston | 3 |
| Lincoln | 4 | | |
| MALDEN | 33 | Total | 516 |

* A part of Boston.

Active 503 Retired 14

## NORFOLK DISTRICT.

Established 2 Oct., 1850.

| | | | |
|---|---|---|---|
| Bellingham | 0 | Milton | 13 |
| Brookline | 128 | Needham | 4 |
| Canton | 7 | Norfolk | 1 |
| Dedham | 7 | Norwood | 7 |
| Dorchester* | 126 | Roslindale* | 14 |
| Dover | 0 | Roxbury* | 115 |
| Foxborough | 4 | Sharon | 2 |
| Franklin | 0 | Walpole | 1 |
| Hyde Park* | 7 | Wellesley | 18 |
| Jamaica Plain* | 46 | West Roxbury | 14 |
| Mattapan | 16 | Wrentham | 5 |
| Medfield | 5 | | |
| Medway | 1 | Total | 542 |
| Millis | 0 | | |

Active 523 Retired 19

## NORFOLK SOUTH DISTRICT.

Established 1 Oct., 1884.

| | | | |
|---|---|---|---|
| Braintree | 9 | QUINCY | 37 |
| Cohasset | 3 | Randolph | 3 |
| Hingham | 10 | Weymouth | 11 |
| Holbrook | 2 | | |
| Hull | 1 | Total | 76 |

Active 74 Retired 2

## PLYMOUTH DISTRICT.

Established 2 Oct., 1850.

| | | | |
|---|---|---|---|
| Abington | 5 | Pembroke | 1 |
| Avon | 0 | Plymouth | 8 |
| Bridgewater | 9 | Plympton | 0 |
| BROCKTON | 57 | Rockland | 6 |
| Carver | 0 | Scituate | 2 |
| Duxbury | 3 | Stoughton | 1 |
| Halifax | 0 | West Bridgewater | 0 |
| Hanover | 2 | Whitman | 6 |
| Hanson | 2 | | |
| Kingston | 1 | Total | 106 |
| Marshfield | 3 | | |
| Norwell | 0 | | |

Active 98 Retired 8

## SUFFOLK DISTRICT.

Established 7 June, 1804.

| | | | |
|---|---|---|---|
| BOSTON* | 716 | Winthrop | 9 |
| CHELSEA | 12 | | |
| Revere | 11 | Total | 748 |

Active 733 Retired 15

* Except Brighton and Charlestown, which are in the Middlesex South District, and Dorchester, Hyde Park, Jamaica Plain, Mattapan, Roslindale, Roxbury, West Roxbury, and that part of Boston lying south of a line beginning at Dorchester Bay opposite end of Preble Street, and running in a general north-easterly direction through the middle of Preble and Swett (now Southampton) Streets to Northampton Street, then by the middle of Northampton Street to Washington Street, then by the middle of Washington Street to Camden Street, then by the middle of Camden and Gainsborough Streets to Huntington Avenue, then by the middle of Huntington Avenue to the Huntington Avenue entrance of the Back Bay Park, then across the Park westerly to the waterway known as Muddy Brook then by Muddy Brook to St. Mary's Street, then by the middle of St. Mary's Street to the Charles River, which are in the Norfolk District.

## WORCESTER DISTRICT.

Established 7 June, 1804.

| | | | |
|---|---|---|---|
| Auburn | 0 | Leicester | 3 |
| Barre | 2 | Mendon | 0 |
| Berlin | 0 | Milford | 4 |
| Blackstone | 1 | Millbury | 3 |
| Bolton | 0 | New Braintree | 0 |
| Boylston | 0 | Northborough | 2 |
| Brookfield | 2 | Northbridge | 3 |
| Charlton | 1 | North Brookfield | 0 |
| Clinton | 11 | Oakham | 0 |
| Dana | 0 | Oxford | 2 |
| Douglas | 0 | Paxton | 0 |
| Dudley | 0 | Princeton | 0 |
| Grafton | 8 | Rutland | 8 |
| Hardwick | 1 | Shrewsbury | 2 |
| Harvard | 1 | Southborough | 0 |
| Holden | 3 | Southbridge | 6 |
| Hopedale | 1 | Spencer | 3 |
| Hubbardston | 1 | Sterling | 0 |
| Lancaster | 0 | Sturbridge | 2 |

## WORCESTER DISTRICT (*continued*).

| | | | |
|---|---|---|---|
| Sutton | 0 | Westborough | 9 |
| Upton | 0 | West Boylston | 1 |
| Uxbridge | 4 | West Brookfield | 0 |
| Warren | 2 | WORCESTER | 217 |
| Webster | 12 | | |
| | | Total | 315 |

Active 307 Retired 8

## WORCESTER NORTH DISTRICT.

Established 25 May, 1858.

| | | | |
|---|---|---|---|
| Ashburnham | 2 | Phillipston | 0 |
| Ashby | 1 | Royalston | 0 |
| Athol | 5 | Shirley | 0 |
| Ayer | 2 | Templeton | 6 |
| FITCHBURG | 32 | Townsend | 1 |
| Gardner | 16 | Westminster | 1 |
| LEOMINSTER | 11 | Winchendon | 5 |
| Lunenburg | 1 | | |
| Petersham | 1 | Total | 84 |

Active 80 Retired 4

RECAPITULATION.

| District Societies. | Retired | Active | Total |
|---|---|---|---|
| Barnstable | | 32 | 32 |
| Berkshire | 6 | 79 | 85 |
| Bristol North | 4 | 59 | 63 |
| Bristol South | 2 | 126 | 128 |
| Essex North | 3 | 172 | 175 |
| Essex South | 6 | 217 | 223 |
| Franklin | 1 | 37 | 38 |
| Hampden | 15 | 218 | 233 |
| Hampshire | 2 | 56 | 58 |
| Middlesex East | 1 | 81 | 82 |
| Middlesex North | 5 | 108 | 113 |
| Middlesex South | 14 | 503 | 517 |
| Norfolk | 19 | 523 | 542 |
| Norfolk South | 2 | 74 | 76 |
| Plymouth | 8 | 98 | 106 |
| Suffolk | 15 | 733 | 748 |
| Worcester | 8 | 307 | 315 |
| Worcester North | 4 | 30 | 84 |
| Fellows resident in Massachusetts | 115 | 3503 | 3618 |
| Fellows resident in other States and Countries | 12 | 221 | 233 |
| Whole number of Fellows in the Society, April 1, 1921. | 127 | 3724 | 3851 |

## NOTICE TO FELLOWS OF THE SOCIETY

The Boston Medical and Surgical Journal, owned by the Society, is issued weekly and sent only to those who have paid their assessments, and to such Honorary and Retired Fellows as may apply for them to the Librarian.

Fellows who, for any reason, fail to receive the Journal should notify the Librarian at once.

The District Secretaries and the Fellows are requested to send prompt notice to the Librarian of changes of residences and office addresses, or of any errors noted in the Directory.

The District Treasurers are *urgently* requested to notify the Librarian promptly of the payments of the annual assessments by the Fellows. This will insure early delivery of the Journal.

EDWIN H. BRIGHAM, M.D.,
*Librarian.*

*8 The Fenway, Boston.*

# OPTOLACTIN
## TABLET

Is composed of mixed cultures of the Bacillus Bulgaricus, type A, and of the Bacillus Acidophilus.

The true Bulgarian bacillus, type A, as offered in the Fairchild Culture and Tablet, has acquired an assured place in therapeutics as a means of "combating putrefactive organisms" as originally proposed by Metchnikoff.

This idea, this treatment has been widely applied—in chronic disorders believed to be manifestations of intestinal auto-intoxication; in acute infections as proposed by Brudzinsky and Tissier; for topical application as suggested by Dr. North.

The Bacillus Acidophilus, identified and described by Moro, as the lactic organism "with special resistance to acid, fatal to undesirable organisms of the intestine, and capable of transforming enteric flora," has distinctly less acid-producing energy than the Bulgarian bacillus, type A, but has shown a special capacity for persistence in the alimentary tract.

In view of anticipations of important therapeutic service which have been formed, and realized, in the continued study of these bacilli, it has seemed desirable to offer in one product these two definite types of lactic acid bacilli—the Bacillus Bulgaricus and the Bacillus Acidophilus.

Optolactin will enable the physician who attaches a special importance to the Bacillus Acidophilus to use it with the bacillus already well known, the true Bulgarian bacillus, type A, of the Fairchild Culture and Tablet.

*Optolactin—5 grain Tablet*
*Vials of 50—Price $1.00*
*May be sent by mail, postage paid*

**Fairchild Bros. & Foster**
**New York**

# TECHNICAL EXHIBIT

## BY THE MANUFACTURERS AND IMPORTERS OF THE ATLANTIC COAST SURGICAL TRADE ASSOCIATION

Under the auspices of the Boston Surgical Trade Association, the leading manufacturers and importers of Surgical Instruments and Appliances, Hospital and Office Equipment, of America, will place on exhibition their new and modern specialties.

It is intended to supplement the exhibit, as far as practicable, with demonstrations in order to prove the superior advantages over previous designs and methods.

A cordial invitation is extended to the Medical Profession of this city and vicinity to attend this exhibition in the Ball Room of the Copley-Plaza Hotel,

**JANUARY 9 AND 10, FROM 9 A. M. TO 6 P. M.**

May we hope that the profession will honor us by a large attendance?

Admission by tickets, which may be obtained, free, from the following members of the

BOSTON SURGICAL TRADE ASSOCIATION,

Codman & Shurtleff.
C. H. Goldthwaite & Co.
E. F. Mahady Co.
Sampson-Soch Co.
F. H. Thomas Co.

**TO LET AT 74 BAY STATE ROAD**

Single and double offices for doctors. 11-tf,B401

**TO LET WITH CARE**

At 1647 Beacon St., corner University Road, 2 handsomely furnished connecting rooms on first floor suitable for physician's reception room and office. Very desirable location in large apartment house. Telephone Brookline 3354. 6-tf-B435

**THE MEMORIAL HOSPITAL AT NORTH CONWAY, N. H.**

Among the foothills of the White Mountains, will receive a limited number of convalescent patients. Terms: $17.00 to $45.00 per week. Medical and surgical attendance furnished on request. For particulars address Miss Helen Caverly, Supt., North Conway, N. H. B450-18-17t

**OFFICE TO LET**

Beacon Street, first floor, excellent care and telephone service, attractive office and waiting-room. Address A328, care of Boston Medical and Surgical Journal. 17-tf

**REST HOUSE**

THE HOMESTEAD—formerly the Old Weld House—Weld Street, West Roxbury, Massachusetts.

A comfortable, homelike, and attractive place for nervously tired and convalescing people under the supervision of a Mass. General Hospital nurse of special experience in this line of work.

Veranda and grounds for lying out.

Rates $40.00—$60.00. References

Maud H. Roscoe Tel. Parkway 2455 B452-19-17t

**FOR PHYSICIANS AND DENTISTS**

Furnished office with waiting room. May be used by one or two practitioners. May be seen at 238 Newbury St. B451-19-tf

**ANESTHETIST**

Registered nurse—many years' experience—wishes position with surgeon or hospital. Tel. Revere 606-R. B455-20-7t

**FOR RENT**

Exceptionally desirable front office in doctors' building on Commonwealth Ave. to physician having morning office hours. Switchboard service, use of laboratory, all modern conveniences. Address A336, care of Boston Medical and Surgical Journal. 21-tf

**WANTED**

Male assistant physician to fill vacancy on the medical staff of the State Hospital for Mental Diseases, Howard, R. I. Address Arthur H. Harrington, M.D., Supt. B461-16-tf

**ANNOUNCEMENT**

CHRONIC CONVULSIVE TOXEMIA (Epilepsy) with phases of visceroptosis.
Dr. Charles A. L. Reed, Cincinnati.
Method of treatment practised.

GASTRO-INTESTINAL DISEASES
Geo. H. French, M.D.
Tel. Back Bay 84
238 Newbury St., Boston B467-17-tf

**HOSPITAL FOR SALE**

Dr. Marcy will sell his hospital, 858 and 860 Massachusetts Avenue, Cambridge, at a price less than its real value. Call personally at the hospital between two and four P.M. B471-23-4t

**WANTED**

A woman familiar with physiotherapy in all its branches to teach massage and give personal attention to corrective postural work and electrotherapy. Address Ring Sanatorium and Hospital, Inc., Arlington Heights, Mass. B474-24-4t

**EQUIPMENT WANTED**

For medical baths and general physiotherapy. Address A339, care of Boston Medical and Surgical Journal. 24-3t

**WANTED**

Assistant physician and laboratory man; recent graduate preferred who is interested in nervous, mental and chronic diseases; good chance for research. Address Ring Sanatorium and Hospital, Inc., Arlington Heights, Mass. B475-24-4t

**WANTED**

A physician with pep to locate in a thrifty farming and manufacturing town of about two-thousand in Western Massachusetts. Splendid class of people and excellent collections. An up-to-date town with a real community spirit. An excellent district nurse already located. Nearly every home connected by telephone. Good roads, schools, churches, also a very good hotel. Six miles to steam road by electrics and state road. Nine miles to a good hospital. No physician in some border towns. This is a wonderful opportunity for a man who is awake. There is no limit to the practice he can have. Nothing to buy. Just the place you have been looking for. Address A343, Care of Boston Medical & Surgical Journal. 26—1t

**WANTED**

Physicians to share finely equipped office in Hotel Kenmore, 496 Commonwealth Avenue, ground floor. Day, night and holiday telephone service. Telephone B. B. 8774, Suite 8, Miss Spillsbury. B479—26—4t

**OFFICE TO SHARE**

Doctor has office to share with another physician. References exchanged. Address A344, Care of Boston Medical and Surgical Journal. 26—1t

**900 BEACON ST.**

To Let. Large front office, fireplace, electric lights, and waiting room. Suitable for doctor or dentist. B480—26—tf

**FOR SALE**

Snook X-Ray Machine, 14 Kilowatts. Aplly to Dr. Buehler, 1075 Boylston St., Boston. B748—26—1t

# Cash Paid for Old Journals

We will pay 20 cents each for copies

of the Journal, issue of

**APRIL 24, 1919**
**NOVEMBER 3, 1921**

Remittance made on receipt of the issue

Address

**Boston Medical and Surgical Journal**

**126 Massachusetts Ave., Boston**

# Courses for Practitioners

DR. JOHN B. HAWES, 2ND, and DR. GEORGE W. HOLMES, of the Massachusetts General Hospital, announce a course on "The Diagnosis and Treatment of Pulmonary Diseases,"—to be given at the Massachusetts General Hospital on Fridays at 12 o'clock, noon, once a month, commencing Friday, January 20, 1922, and continuing for six exercises.

At these exercises, Dr. Hawes will demonstrate with actual patients, various types of lung diseases in adults and in children, after which Dr. Holmes will discuss and demonstrate the case from the x-ray point of view. Dr. Hawes will then briefly take up the treatment and prognosis.

In view of the numerous puzzling conditions in the chest which have arisen subsequent to influenza and allied infections, it is believed that this course will be of value to general practitioners.

FEE: $5.00 for the Course.

Enrollment is through the graduate Office at the Harvard Medical School.

# Courses for Practitioners

A course in Pediatrics will be offered for nearby practitioners, beginning Thursday, January 5, 1922, and continuing until the end of April.

There will be one exercise a week, on Thursday morning from 11 to 12.30. The exercises will be held at the Massachusetts General Hospital during January and February, and at the Boston Dispensary during March and April.

FEE: $10.00 for 2 Months. No Registration Fee.

Enrollment is through the Graduate Office of the Harvard Medical School.

SANBORN

## Blood Pressure Outfit

Thorough accuracy, extreme durability, quick and dependable determination of systolic, diastolic and pulse pressures—these are guaranteed the user of the Sanborn Outfit.

Approved by the U. S. Army and Navy, insurance companies and thousands of physicians throughout the country.

Aneroid gage; washable armband, 42 inches long; Ceylon rubber bag, 5 × 9½ inches, reinforced by durable fabric; specially made release valve; essential parts double strength; packed in case of selected leather.

**PRICE — $17.50**

*May we not send you an outfit for trial in your practice? No advance payment required. Just send your request on your business stationery.*

**Made, guaranteed and sold direct to physicians by**

**Sanborn Company** Makers Scientific Instruments

1048 Commonwealth Ave., Boston, 47, Mass.

# REEVES

# IODIZED CATGUT

**A DRY IODIZED CATGUT IN TUBE OR ENVELOPE**

For fifteen years an expert Bacteriologist has examined specimens of each sterilization and has never found one unsterile. Our laboratory being the oldest in New England, fitted with complete facilities and a carefully selected corps of workers, you are sure of obtaining the best.

**Send for a Booklet on Dry IODIZED CATGUT**

**WE SPECIALIZE ON LIGATURES, SUTURES, AND STERILIZED DRESSINGS**

## Surgeons' and Physicians' Supply Company

**SUDBURY BUILDING, SUDBURY STREET, BOSTON, MASS.**

Tel. Haymarket 1756

# NOW IS THE TIME TO PRESCRIBE

**THE ORIGINAL**

—for Typhoid cases and to your other patients suffering from fevers and diseases frequent at this season.

It is very acceptable to the sick, helps maintain strength and stimulate the reparative forces of the organism.

**Avoid imitations—the record of over one-third of a century is back of "Horlick's" reliability.**

Send for new printed matter and for samples

## Horlick's Malted Milk Co.

**RACINE, WIS.**

# Morse Wave Generator

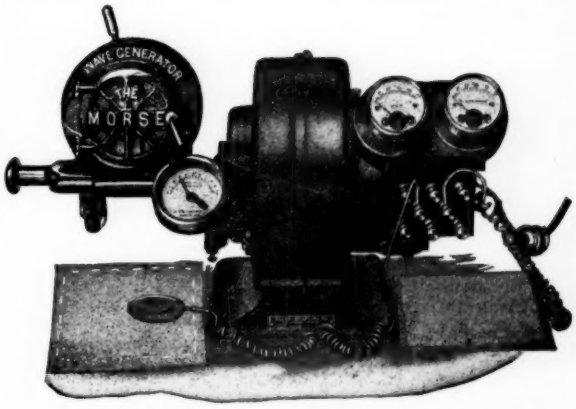


**The above apparatus is an instrument designed to synchronize normal muscle movements, producing definite wave muscle undulations, either for alternating or direct current effects. The former is exercise and massage and the latter to be used wherever the Galvanic current is indicated. The apparatus can be used on either the alternating or direct current without a transformer. The above features are characteristic of the apparatus.**

MORSE-CHAPMAN COMPANY

**462 Boylston Street, Boston, Mass.**

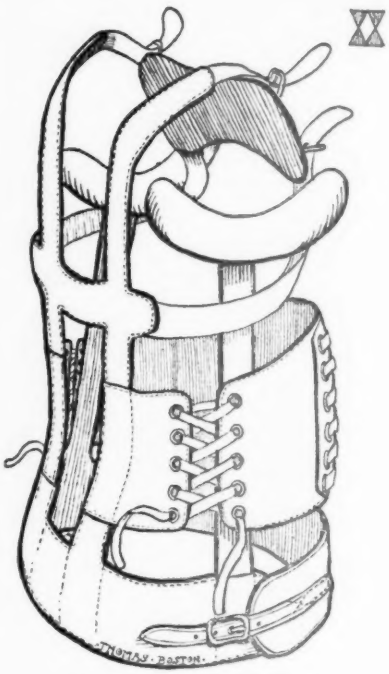

SCOLIOSIS BRACE

# F. H. THOMAS COMPANY

689-691 Boylston St., Boston, Mass.

## A FEATURE OF OUR SERVICE

An orthopedic shop where orthopedic apparatus of the most approved type is made promptly and correctly, in accordance with specifications, under the direct supervision of a foreman with twenty years' training and experience in hospital shops.

Fitting rooms and men and women attendants experienced in the proper adaptation of all orthopedic apparatus, trusses, belts, and elastic hosiery.

Quality Dependability Service

The Management of an Infant's Diet

# Malnutrition, Marasmus or Atrophy

**Mellin's Food**
4 level tablespoonfuls
**Skimmed Milk**
8 fluidounces
**Water**
8 fluidounces

Analysis:

| | |
|---|---|
| Fat | .49 |
| Protein | 2.28 |
| Carbohydrates | 6.59 |
| Salts | .58 |
| Water | 90.06 |
| | 100.00 |

The principal carbohydrate in Mellin's Food is maltose, which seems to be particularly well adapted in the feeding of poorly nourished infants. Marked benefit may be expected by beginning with the above formula and gradually increasing the Mellin's Food until a gain in weight is observed. Relatively large amounts of Mellin's Food may be given, as maltose is immediately available nutrition. The limit of assimilation for maltose is much higher than other sugars, and the reason for increasing this energy-giving carbohydrate is the minimum amount of fat in the diet made necessary from the well-known inability of marasmic infants to digest enough fat to satisfy their nutritive needs.

**Mellin's Food Company,** **Boston, Mass.**

The Dermatological Research Laboratories were first in the United States to produce Arsphenamine. Due to the systematic efforts of our research staff, with laboratory facilities and personnel adapted to intensive concentration largely in this particular field, we are now producing a **NEOARSPHENAMINE of such low toxicity and high therapeutic effect** that it may be regarded as a super neoarsphenamine.

For the convenience of physicians who have not ready access to reliably distilled sterile water, we supply a bulk package (illustrated) containing 10 ampoules of any one dosage of neoarsphenamine with 10 ampoules of chemically pure sterile water (free from organic matter). Solution may be effected in the ampoule and syringe.

**DERMATOLOGICAL RESEARCH INSTITUTE**

*(INCORPORATED AS AN INSTITUTE FOR MEDICAL RESEARCH)*

**1720-26 Lombard St. and 1713-23 Naudain St.**

**Philadelphia, Pa.**

# RADIUM

STANDARD CHEMICAL CO.

RADIUM of highest purity in any quantity.

**Patented glazed plaques**
*for superficial conditions.*

**Tube and Needle Applicators**
*for deep therapy.*

**Apparatus for radium emanation**
*installed by our Department of Physics.*

All our applicators and apparatus adopted after having been proven therapeutically practicable.

U. S. Bureau of Standards Certificate.

Our Departments of Physics and Medicine give instruction in the physics and therapeutic application of Radium.

**RADIUM CHEMICAL CO.**

PITTSBURGH, PA.

BOSTON Little Building — CHICAGO Marshall Field Annex Building — SAN FRANCISCO Flood Building

Astor Trust Bldg NEW YORK Fifth Av. & 42 St.

## Professional Cards


**RING SANATORIUM**
AND
**HOSPITAL**
Inc.

**Arlington Heights, Massachusetts**

Eight Miles from Boston
Telephone, Arlington 81

For Chronic, Nervous and Mild Mental Illnesses. Five separate houses permit of segregation and a variety of accommodations.

Boston Office—By appointment
496 Commonwealth Ave.
Telephone, Back Bay 8774
ARTHUR H. RING, M.D.,
Superintendent.

**Dr. Mellus' Private Hospital**
FOR MENTAL DISEASES
419 Waverley Avenue, Newton, Mass.
Reached by train to Newton, or by electric cars *via* Commonwealth Avenue to Grant Avenue.
Edward Mellus, M.D.

**DR. TAYLOR'S PRIVATE HOSPITAL**
For the Treatment of
NERVOUS DISEASES
ALCOHOLISM AND DRUG ADDICTIONS
House newly equipped and furnished, skilled attendants, good food, and comfortable rooms at moderate rates.
Methods of treatment are those proved best after 20 years' successful experience.
FREDERICK L. TAYLOR, M.D.
45 Centre Street, Boston 20, Mass.
(Near Dudley St. Terminal) (Roxbury District)

**MRS. SPINNEY'S HOUSE**
A restful home for invalids and elderly persons, especially for the building up of convalescents amid attractive surroundings. Spacious piazzas, well stocked library, trained attendants.
MARY E. H. SPINNEY
17 Parley Vale, Jamaica Plain, Mass.
Tel. Jamaica 2280

**"BELLEVUE"**
Superior homelike accommodations for five patients. Nervous and Mild Mental Disease, selected cases of Alcoholism, and Elderly Women for whom medical supervision is desired, are received.
MARY W. L. JOHNSON, M.D.
158 WALCOTT ROAD, CHESTNUT HILL, MASS.
Telephone, Brookline 1277-M

**WOODLAWN SANITARIUM**
FOR THE CARE OF EPILEPTICS
DR. H. W. HAMMOND, *Supt.*
WEST NEWTON, MASS.
tf

## Professional Cards

**Wiswall Sanatorium**
Inc.

A Sanatorium for the Treatment of Nervous and Mental Diseases

New Buildings, every facility for comfort; in midst of twelve acres of high land, covered with beautiful oak and pine trees, fully equipped for hydrotherapeutic and electrical treatment.

H. O. SPALDING, M.D.,
*Superintendent*
E. H. WISWALL, M.D.,
*Asst. Physician*
Wellesley, Mass.
Telephone, Wellesley 261

**DR. GIVENS' SANITARIUM**
(THE STAMFORD HALL COMPANY)
STAMFORD, CONN.
For the scientific treatment of Nervous and Mental diseases, Drug and Alcoholic addictions, and General Invalidism. Completely equipped for the care and comfort of patients—Hydro-Therapy, Electro-Therapy, Massage, Occupational Therapy, and Amusements.
Located in a beautiful natural park of 100 acres, with numerous detached buildings, insuring privacy.
Five hours from Boston and three hours from New London on the New Haven Railroad.
*Address*
Frank W. Robertson, M.D., Pres. and Med. Dir.
Phone. 70 Stamford
New York City Office: 412 West End Ave.
Monday, Wednesday and Friday at noon

**WOODSIDE COTTAGES**
FRAMINGHAM, MASSACHUSETTS
BOSTON OFFICE, 178 COMMONWEALTH AVE.
TEL. BACK BAY 808
A small sanitarium, pleasantly located on high ground, especially adapted to the care of chronic invalidism, rest cases, convalescents, and the aged. Separate groups. Committed cases not received.
Tel. Framingham 26.
FRANK W. PATCH, M.D.

**GLENSIDE**
For Nervous and Mental Diseases
6 Parley Vale,
Jamaica Plain, Mass.
MABEL D. ORDWAY, M.D.
Telephone, Jamaica 44.

## Professional Cards

**HERBERT HALL HOSPITAL, Inc.**
WORCESTER, MASS. Established in 1879

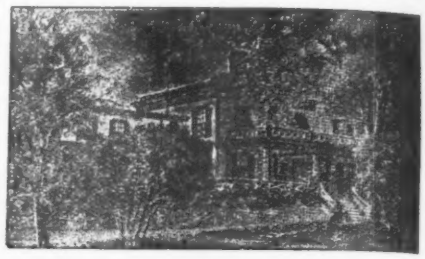

A hospital for the Care and Treatment of those afflicted with the various forms of Nervous and Mental Diseases. Accommodations for a few chronic quiet patients at special rates.
WALTER C. HAVILAND, M.D., *Superintendent*


**A POINT SCALE FOR THE MEASUREMENT OF INTELLIGENCE IN ADOLESCENT AND ADULT INDIVIDUALS**

Robert M. Yerkes, Ph.D., Boston, and Cecilio S. Rossy, M.A., New York

A description of the examples and application of the Point Scale used in the Army and for other scientific work along these lines. Reprints may be secured from this office at

**35 Cents per Copy**

The Boston Medical and Surgical Journal
126 Massachusetts Avenue
Boston 17, Mass.

**CLINICAL CHART OF RENAL DISEASES**

By H. S. Jellalian, M.D., of Boston

Student and practitioner alike will appreciate this concise tabulation. For wall or desk, 15 x 10 inches, 25 cents.

Boston Medical and Surgical Journal
126 Massachusetts Ave., Boston 17, Mass.

# TUFTS COLLEGE MEDICAL AND DENTAL SCHOOLS

The Tufts College Medical School offers a four-year course leading to the degree of Doctor of Medicine. The next session begins September 27, 1922. Students of both sexes are admitted upon presentation of an approved high school certificate and, in addition, college credit indicating two years' work in Chemistry, English, Physics, Biology, and French or German.

FRANK G. WHEATLEY, M.D., *Acting Dean.*

Beginning January, 1921, all candidates for admission to the Tufts College Dental School must present evidence of having attended one year in a recognized college or university, and to have passed the subjects of the year. These subjects must include Physics, Chemistry, Biology and English.

Tufts College has arranged a One-Year Pre-Dental Course which fulfills these requirements. A special bulletin describing the course will be sent upon application.

WILLIAM RICE, D.M.D., *Dean.*

For further information, apply to FRANK E. HASKINS, M.D., *Secretary*, 416 Huntington Avenue, Boston 17, Mass.

## THE NEW YORK EYE AND EAR INFIRMARY

### School of Ophthalmology and Otology

**For Graduates of Medicine**

Clinics daily by the Surgical Staff of the Infirmary. Special courses in Ophthalmology, Refraction, Operative Surgery of the Eye and Ear, Pathology and External Diseases of the Eye.

The abundant clinical material of this well-known institution affords students an unusual opportunity for obtaining a practical knowledge of these special subjects. Two vacancies in the House Staff exist in March, July, and November of each year. For particulars address the Secretary,

DR. GEORGE S. DIXON, NEW YORK EYE AND EAR INFIRMARY.

## HARVARD DENTAL SCHOOL

**BOSTON, MASS.**

A department of Harvard University

*Send for Announcement*

A four-years' course

DR. EUGENE H. SMITH, *Dean*

## BOSTON UNIVERSITY SCHOOL OF MEDICINE

Founded 1873 Reorganized 1918 Class A

ENTRANCE REQUIREMENTS

A minimum of two college years including Chemistry, Physics, Biology and in addition to English, at least one foreign language.
Men and women admitted upon equal terms.
Students limited to 200.
Students admitted to advanced standing.

INSTRUCTION

All fundamental medical sciences in charge of full-time professors and assistants. Abundant laboratory facilities.

CLINICAL TRAINING

Unusually extensive facilities provided in an approved hospital having 559 beds with departments of research, neurology, obstetrics, medicine and surgery, specialties, contagious, pediatrics, venereal diseases. All departments, except contagious, are located within two minutes walk of college.

Ward walks, clinical clerking, pathological conferences, large Out-Patient Department.

Students also receive instruction in Boston City Hospital and Westboro State Hospital for Insane.

Further information and catalog furnished on application to
EDWARD E. ALLEN, M.D., Registrar, 80 E. Concord St., Boston, Mass.

## GRAND VIEW SANITARIUM AND HOSPITAL

**547 Central Street, Winchendon, Mass.**

A Modern Health Resort for Convalescent Cases, Semi-Invalids and General Medical and Surgical Work. Beautifully located with views of Monadnock in the north and Wachusett in the south. Fine grove. Rates moderate.

Licensed Lying-in Hospital. Confinements a specialty.

Doctors' private patients will receive our special care.

Write for particulars

**Julia A. Nason, R.N.,** Supt. **Howard N. Nason, M.D.,** Physician

## BOSTON NURSES' CLUB, Inc., AND REGISTRY

839 BOYLSTON ST., BOSTON, MASS.

### BACK BAY 8787

SWITCHBOARD WITH TWO TRUNK LINES

**Graduate Nurse in attendance day and night.**

Graduates, Undergraduates, Attendants, Hourly Nursing, **Masseurs, Male Nurses.**

MISS FLORA E. ROSS, R.N., REGISTRAR

## WET NURSES NEEDED

to fill increased demand at

### WET NURSE DIRECTORY

Under the direction and control of the Infants' Hospital. Wet nurses may be obtained by telephoning to

**THE DIRECTORY, Brookline 2930**

## Massachusetts General Hospital

### Pay Consultation Clinic

To aid in diagnosis in cases requiring the advice of several specialists, members of the staff of the Massachusetts General Hospital will hold clinics at the hospital Tuesday and Friday afternoons at 1.30 P.M.

Physicians desiring to make use of the clinic should refer their cases by letter addressed to the Consultation Clinic, giving a brief history. The object being to establish a diagnosis, no treatment will be given, nor will patients be admitted to the hospital except to complete an examination which cannot be completed in the limited time of the clinic.

Patients are referred back to the doctor who sends them to us. Several visits may be necessary to establish a diagnosis, and when ordered by the clinic staff, no additional charge will be made for such visits. Upon completion of the examination a report will be sent to the doctor who refers the case.

No appointment is necessary.

No treatment given.

Hours: Tuesdays and Fridays, 1.30 P.M. to 2 P.M.

A letter from a doctor is required in every case.

| | |
|---|---|
| **Consultation** | **$10.00** |
| **X-Ray** | **3.00 to 10.00** |
| **Laboratory examination** | **2.00** |
| **Cystoscopy** | **3.00** |
| **Electrocardiogram** | **10.00** |

**Departments represented:**

| | |
|---|---|
| **Medicine** | **Surgery** |
| **Genito-Urinary** | **Orthopedics** |
| **Syphilis** | **Skin Diseases** |
| **Pediatrics** | **Neurology** |
| **Nose and Throat** | **Eye and Ear** |

F. A. WASHBURN, Sec'y,
General Executive Committee.

## Boylston Laboratory

for physicians and surgeons

330 DARTMOUTH ST., Corner of BEACON

G. B. Whall, Manager

**All forms of analytical work promptly executed**
**Fresh cultures of the Bacillus Bulgaricus made daily**

Tel. B. B. 2666

*Strength* and *Pliability* are Found in

# *Armour's* Iodized Sheep Gut Ligatures

which are made from lamb's gut selected in our abattoirs especially for surgical purposes.

The *Armour Iodized Ligatures* possess full tensile strength and their pliability prevents breakage at the knot. They are iodized to the core and are absolutely sterile. Regular lengths, sizes 00 to number 4 at $2.50 per dozen.

We also offer *Plain* and *Chromic Ligatures,* sizes 000 to number 4 regular lengths $2.50 per dozen, emergency lengths, $1.50 per dozen (nothing but the smooth side of the intestine is used in the manufacture of the Armour liagtures).

LABORATORY PRODUCTS

*Suprarenalin Solution,* 1:1000 is stable, uniform and free from preservatives.

*Pituitary Liquid* is physiologically standardized and is ready for hypodermatic use—½ c.c. ampoules for obstetrical and 1 c.c. ampoules for surgical use.

Literature upon the ARMOUR LABORATORY PRODUCTS for the medical profession only.

ARMOUR AND COMPANY
CHICAGO

*Headquarters for the endocrines and other organotherapeutic products.*

6055

# Orthopedic Appliances

made by

# POMEROY

Correctly follow physicians' directions

Spinal Corsets; Paralysis Braces; Shoulder, Hip, Knee and Ankle Braces, and Club Foot Appliances made to order from individual measurements.

# POMEROY COMPANY

41 WEST STREET BOSTON

New York Brooklyn Chicago Detroit Newark Springfield

PRESS OF JAMAICA PRINTING COMPANY, BOSTON, MASS.